THE ENGLISH HIGH SCHOOL

YEARBOOK

1957

EX-LIBRIS

The English High School

Founded 1821

"If anything will preserve tranquillity and order in a community, perpetuate the blessings of society, and free government, and promote the happiness and prosperity of a people, it must be diffusion of knowledge. These salutary effects, the committee conceives, would flow from the institution of this seminary."

Subcommittee report — School Report 1820

Foreword . . .

We, the Class of 1957, have within the pages of this book attempted to record the happenings of our final year at The English High School. We have also reviewed the events of our entire four year history here. It is our aim to make ourselves mindful of the great tradition of this school, and to give tribute to the men who have distinguished themselves while here. We are confident that these men, in later life, will contribute greatly to the growth of this country.

To preserve all the emotions experienced here at one time or another would be an impossible task, for many of these were personal and individual feelings. That was not our objective. By means of words and pictures, both serious and humorous, our purpose was to merely record those occurrences which were shared by all of us and which shall remain in our memories for a great many years to come.

And as we are recalling the past, we must look also to the future. In the years which are ahead of us, when we have occasion to glance through this volume, these very words and pictures will vividly come to life, offering us many pleasant recollections. Perhaps too, in times of anxiety and distress, this same book will offer us not only solace, but an incentive for greater achievements.

In another aspect, by means of this book, we wish to express gratitude to the members of the faculty who have shared freely with us their wisdom, their friendship, and their maturity.

The Class of 1957

presents . . .

The ENGLISH HIGH SCHOOL

YEAR BOOK

EDITORIAL . . .

From the very beginning of its existence the motive of the English High School has been to prepare men for successful living. Never in its one hundred and thirty-six year history has the school deviated from that course.

During years of turmoil and war The English High School has not failed to furnish military leaders who have been able to rise to the fore, meeting dangers and making decisions courageously. Many of our graduates have made the supreme sacrifice for their country. We can be certain that these men have upheld the great tradition of this school.

In better times, in times of peace, graduates of this school have contributed greatly to the growth of this country while holding responsible positions. Here they were well trained to fulfill this trust.

Soon the men of the Class of 1957 will be called upon to take their place in the world. America cries for leaders and workers to keep us free and financially healthy. Some of us will answer this call by furthering our formal education while others will directly step into the business world. There will also be those who will enter the armed services. By whichever method we choose, we shall all be able to respond efficiently.

However, even as we discuss the future, our thoughts are drawn to the disturbing events which have occurred throughout the world this past year. The bloodshed in Hungary, the crisis in Egypt and the Communist expansion in other parts of the world have been sources of concern for all of us.

The Hungarian revolt, in particular, emphasizes the restless conditions of world affairs. In this land of liberty we can see how highly these oppressed people value freedom. Even when confronted with death, these people have resisted their dictators.

While it can be said that our country is prosperous and that opportunities today are greater than ever before, on the other hand, we will enter a world of unrest and uneasiness.

We in our own country can not look to the future with certainty unless a just peace has been restored in these foreign lands.

Although none of us can be sure of what lies ahead, we are confident that with the training and sense of honor given us at The English High School, we may be equal to whatever the future may bring.

VINCENT S. CEGLIE
Editor-in-Chief

The Class of 1957 *congratulates* The Headmaster . . .

JOSEPH L. MALONE

. . . Upon the assumption of his duty as Head Master of The English High School.

As a former member of the faculty he will bring a thorough understanding of the school and its purpose. We leave the future of the school to him and its faculty with complete confidence and warm appreciation.

TO THE MEN OF THE CLASS OF 1957:

May I take advantage of the opportunity which the publication of this Year Book presents to express my thanks and appreciation to the members of the Class of 1957 for their service to the school and their cooperation in every worth-while school effort this year.

As you know, here at The English High School, it has become traditional for the faculty and the student body to look to the members of the Senior Class for leadership in every activity, — scholastic or otherwise.

May I, therefore, congratulate the Class of 1957 for its year of successful achievement and service to our school. It has provided splendid leadership, fostered worthwhile ideals and attitudes, and maintained a high level of scholastic achievement.

I know that the years just past will prove helpful to you in the years to come. May I express the wish that each of you may realize his own best development in the years that lie ahead, and achieve the aim of every English High School student, which is to BECOME A MAN OF HONOR AND ACHIEVEMENT through service to mankind.

May God bless your every effort.

JOSEPH L. MALONE
Head Master

The President's Message

As I bid farewell to the class of 1957 at English High, I do so with sadness.

These years have been the happiest of my life. Here I have found the finest in American traditions. We all shall leave this school with feelings of pride, of gratitude and of assurance. We have the right to believe that we are graduates of the finest school in America.

To my classmates, I extend the wish that the future will hold not only physical but spiritual blessings as well. We have been extremely fortunate in having a faculty which not only tried to prepare us to meet the educational standards required of a high school graduate but they have also endeavored to give us the knowledge we shall need to mingle and live harmoniously with our fellow man.

Long after our high school days are over, the advice we have received will come back to us, to guide us in the years to come.

ROBERT LEBLANC

Senior Class Officers

Left to right — Anthony J. Iasbarrone, Executive Committee; Michael F. Sammarco, Vice-President; Robert P. Le Blanc, President; Francis E. Paris, Secretary-Treasurer; Vincent S. Ceglie, Executive Committee.

YEAR BOOK STAFF

Editor-in-Chief

Vincent S. Ceglie

Associate Editors

James F. Savage John C. Thomas Edward P. Morrissey

Literary Staff

Paul A. Levey Francis E. Paris Harold H. Bond
Irwin M. Rubin James J. Carleton John J. Dzierzeski
Leroy M. Nyberg Chester K Delani James T. Fay

Contributors

Frank Sahl Robert L. Davis
Russell T. Graham Edward W. Bergh
Stanley Frank

Sports

Bernard J. Shea Vincent S. Ceglie
Vincent L. Marchand Bernard R. Bobrowski
Peter J. Powilatis

Business

William E. Conway Michael F. Sammarco
Cornelius F. Doherty Nicola DelPeschio

Song

Carl Feldman

Art

Harold L. Persons

Manuscript

Nelson J. Caruso Richard A. Marden

Photography

Randall W. Burr

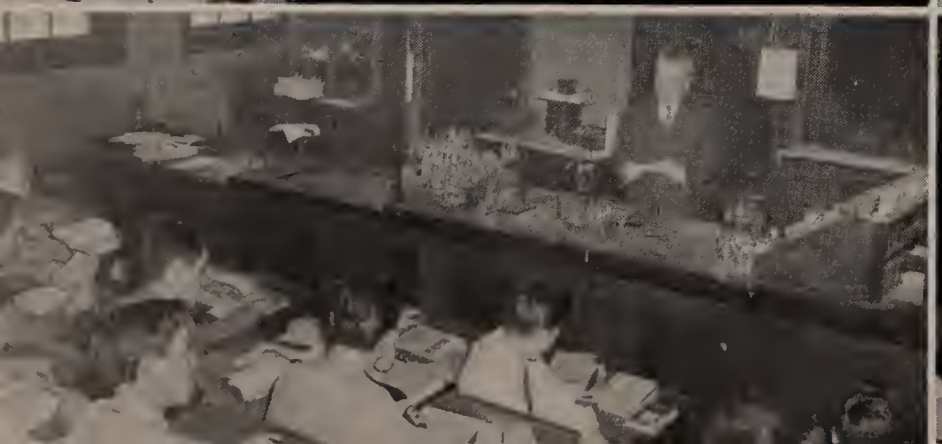

The Faculty

ENGLISH DEPARTMENT

Front row (l. to r.) Frederic O. Gifford, Maurice F. Murphy, Thomas G. Eccles, Robert G. Simmons, Robert B. Russell.

Rear row (l. to r.) John T. Maloney, Cyril C. Conroy, Paul Heins, Andrew L. Gemmel, Gordon A. Cronin, William M. Marion.

HISTORY DEPARTMENT

Seated (l. to r.) Elmer H. Phelps, William Devore, Robert P. Sheridan.

Second row (l. to r.) Irwin N. Sallen, John M. Kelley, Joseph C. Kenney.

LATIN AND GERMAN

Robert M. Evans, Joseph F. Sheehan, John H. Ward (Head), Francis M. Keady.

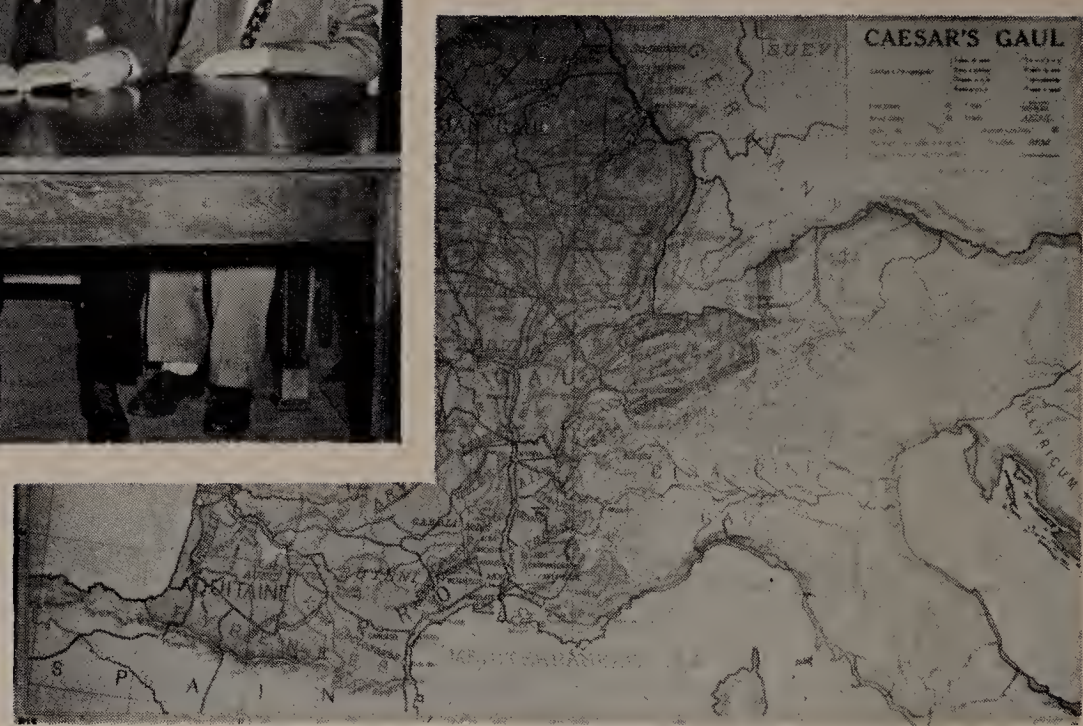

ROMANCE LANGUAGES

Front row (l. to r.) Robert M. Evans, George S. Hennessey (Head), Frank A. Repetto.

Rear row (l. to r.) Robert Harrington, Milton Bornstein, Alfred Hoetzel, Antonio Gizzi.

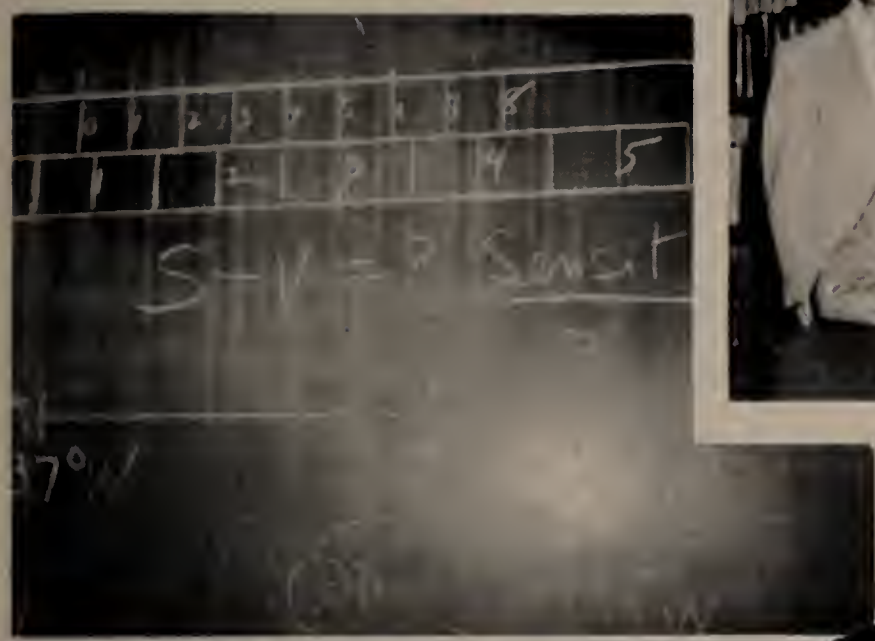

M

Front

Seate
Fraz

Se

COMMERCIAL DEPARTMENT

Seated (l. to r.) John K. Keelon, Arthur J. Sullivan (Head), Edward F. Bell.

Second row (l. to r.) Antonio Gizzi, Thomas F. Boyle, Peter J. Mullen, James L. Higgens, John E. Bowler.

The Annex - *Freshman Class*

ANNEX FACULTY

Front row (l. to r.) Robert L. Grant, Donald W. Levenson, Paul M. Shea (Master in Charge) William L. Hughes, Robert G. Messer.

Rear row (l. to r.) John Craven, Joseph H. Cody, Walter E. Cassidy, Herbert Kopins, Hugh L. O'Brian, Joseph F. X. Donovan.

ART DEPARTMENT

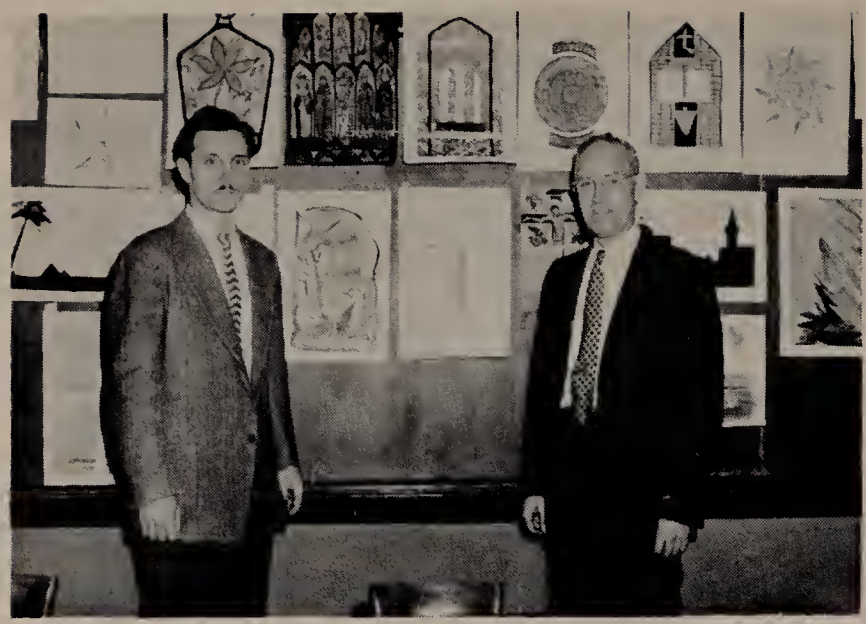

Matthew Capano, J. Clifford Ronan.

CHORAL

Michael A. Famiglietti

BAND

Arlie W. Latham

LIBRARIAN

Irene E. Kelly

VOCATIONAL GUIDANCE

Miah J. Falvey

Joseph Lapidus

NURSE

Mabelle M. O'Neil, R.N.

SPEECH IMPROVEMENT

Margaret L. Loftus

In Memoriam

Ralph F. V. Quinn

In his thirteen year tenure as Head of the History Department at English High School, Ralph Quinn won the respect and admiration of his students and his fellow masters.

Ralph Quinn's vast knowledge of the social studies enabled him to convey clearly an explanation of any phase of his subject.

He was a man of high character, a gentleman of broad culture and intellectual interests, and a teacher of deep understanding.

Mr. Quinn graduated from Boston College in 1917 where he received his masters degree. He taught at Boston Latin School for twenty-five years and in 1944 transferred to English High School as head of the History Department.

The passing of a man of Mr. Evans' talents is always a great loss. In this case these talents were coupled with an understanding nature which makes his loss an even greater one. Mr. Evans possessed a great love of humanity which was evident to anyone who was fortunate to have known him.

Mr. Evans' sincere interest in people was perhaps one of his most outstanding characteristics for he acquired an intensive familiarity with numerous foreign languages and customs.

Mr. Evans received an A.B. from Harvard in 1925. He then taught at the University of Pittsburgh in 1925-1926. He returned to Harvard in 1927 for his A.M. and resumed teaching at New York University from 1927-1930 and Portsmouth Priory from 1930-1932. In September 1932, he was appointed to the faculty of The English High School.

Robert M. Evans

The sudden death of Mr. Gifford constituted a distinct loss to both the faculty and student body of the English High School. During his twenty-eight years of service here Mr. Gifford endeared himself to countless thousands of students. His warm personality and keen interest in his students' problems made him not only their teacher but their friend as well.

Born and raised in Provincetown, Mass., he received his B.A. from Clark in 1918, and later received his Ed.M. from Harvard. He taught at Attleboro High School and then transferred to Belmont High where he taught for eight years. In September of 1929 he came to the English High School where he remained for the ensuing twenty-eight years.

FREDERICK O. GIFFORD

Masters Emeriti

CHARLES J. HAMLIN appointed Sept. 1924 — retired June 1956. 32 years a member of the Romance Language Department.

DEANE S. PEACOCK appointed Sept. 1931 — retired Sept. 1956. 25 years member of the History Department.

"What greater or better gift can we offer the republic than to teach and instruct our youth."

A Tribute to the Unknown Teacher

AND what of teaching? Ah, there you have the worst paid, and the best rewarded, of all the vocations. Dare not to enter it unless you love it. For the vast majority of men and women it has no promise of wealth or fame, but they, to whom it is dear for its own sake, are among the nobility of mankind.

I SING the praise of the unknown teacher. Great generals win campaigns, but it is the unknown soldier who wins the war.

FAMOUS educators plan new systems of pedagogy, but it is the unknown teacher who delivers and guides the young. He lives in obscurity and contends with hardship. For him no trumpets blare, no chariots wait, no golden decorations are decreed. He keeps the watch along the borders of darkness and makes the attack on the trenches of ignorance and folly. Patient in his daily duty, he strives to conquer the evil powers which are the enemies of youth. He awakens sleeping spirits. He quickens the indolent, encourages the eager, and steadies the unstable. He communicates his own joy in learning and shares with boys and girls the best treasures of his mind. He lights many candles which, in later years, will shine back to cheer him. This is his reward.

KNOWLEDGE may be gained from books; but the love of knowledge is transmitted only by personal contact. No one has deserved better of the republic than the unknown teacher. No one is more worthy to be enrolled in a democratic aristocracy, "king of himself and servant of mankind."

—*HENRY VAN DYKE.*

Class

SENIOR ATHLETIC CAPTAINS

Front row (l. to r.) Robert Mcdonald, Robert Mortimer, Theodore Maddalena.

Second row (l. to r.) Donald Delcore, Daniel Ryan, Robert Leblanc, Thomas Greenham, Laurence Aiello, Theodore Doherty.

YEAR BOOK COMMITTEE

Front row (l. to r.) Valdis Kirsis, James F. Savage (Chairman), Edward W. Bergh.

Second row (l. to r.) Joseph P. Roman, Robert L. Davis, Herbert F. Gold.

PROM COMMITTEE

Front row (l. to r.) Robert L. McKenna, Bernard J. Shea (Chairman),

Second row (l. to r.) Lawrence N. Aiello, Kevin M. Keating.

Committees

SONG COMMITTEE

Front row (l. to r.) Jesse R. Johnson (Chairman), Anthony F. Elacqua.

Second row (l. to r.) Ronald F. Price, George L. Anderson.

ALUMNI COMMITTEE

Front row (l. to r.) John V. Donovan, Lawrence Applebaum (Chairman).

Second row (l. to r.) Paul A. Levey, Ronald S. Ronkin.

PICTURE COMMITTEE

Front row (l. to r.) Robert W. Fogarty, Richard F. Selig (Chairman).

Second row (l. to r.) Martin L. Gillespie, Guy J. Ruggiero.

Class Song

By Carl Feldman

Tune of "Navy Blue and Gold"

Farewell to thee, dear English High.
Thy teachings we extol
As forward on the path of life
We press to find our goal.
We praise our school, its glorious past,
The light along our way.
For all thy patience, hope, and pride
We give our thanks today.

* * * * * * * *

America, our native land,
The shrine of liberty!
Here ev'ry portal opens wide
In opportunity.
Whatever honors life may bring,
Our Class will always know
That Alma Mater guides us still,
Wherever we may go.

Class Poem

"To Alma Mater"

Our Alma Mater English High
We'll always hold you dear,
Tho now we leave, our love will grow
As year descends on year.

The prom, the games and all the clubs
Are things we won't forget,
And how can we repay you for
The friends that we have met.

You've shown us how to live and work,
You've given us a start.
The rest remains with all of us,
And we will do our part.

Dear English High, we leave you now
With feeling sad and blue.
Accept our humblest thanks, O school,
As now we bid adieu.

Carl Feldman '57

History of the Class of 1957

FRESHMAN 1953-54

Early in September 1953 we received our introduction to English High School. As we approached the school on that fateful day, we were full of awe and wonderment. We were about to enter a new era in our life and we all hoped that we could live up to the ideals and standards of E.H.S. We did not realize at that time that we would be the last freshman class to enter "Montgomery Manor" for during the summer the English High School would be moved to more modern facilities in the High School of Commerce building in the Fenway. Although the Manor had a new lunchroom, (which is sorely missed now) in general the building was in pretty bad shape. Visitors would often mistake the Manor for a game preserve because of the great variety of wild life which made its home there. (No doubt members of the Alumni Association.)

A little later in the year we were also saddened to learn that our beloved headmaster, Walter F. Downey, would retire at the end of the school year, after leading and guiding the E.H.S. through thick and thin for more than thirty-two years.

In our freshman year new honors were added to E.H.S. when Governor Herter proclaimed Monday, May 3, 1954 as English High School Association Day throughout Massachusetts. This was the occasion of the hundredth anniversary of the founding of the English High School association, the oldest alumni association in the country.

The freshman year was also the year of the great E.H.S. fire. Mr. Kenney discovered the blaze and rang in the alarm. The building was promptly emptied. The fire engines came and the firemen started to battle the blaze, and Mr. Morris Murphy calmly looked out his second floor window, and asked, "Is there really a fire?" (Wake up, old boy, the building was burning down about you.) However the blaze was soon extinguished and we returned to classes.

Also that year the M.S.P.C.A. arrested several students who were trying to catch a free dinner from the hordes of pigeons in the gym.

The fact that E.H.S. was no "snap" became all too apparent to us when the first marks came out. We realized that if we wanted to graduate from this school we were going to have to work hard and really apply ourselves.

Our football team, after a tremendous rebuilding by coach Stewart, managed to finish the season with a 4-3 record. Although English controlled the air attack behind the brilliant passing of William McDonough, Latin defeated English in the traditional game at Harvard Stadium by the slim margin of one touchdown, 31-25. However, our team played well and we were proud of them.

Our cross country team had a very successful season, winning the City and Regimental Championships, capturing class A team honors in the state meet and coming in second in the New England Championships.

English's basketball team was one of the greatest teams ever produced by the Blue and Blue. After winning every league game to become city champs, the team was nosed out in the final seconds of the last round of the Tech Tournament by Brockton High School. It was said that co-captain Bob MacGillvary was the best basketball player ever to come out of E.H.S. This team was the last to be coached by Mr. Arthur Sullivan, who produced championship teams for eleven years.

Although our hockey team finished with a mediocre record of 4 and 4, our baseball team finished in second place with a record of 11 and 3, thus maintaining the creditable record that has been established by the Blue and Blue.

SOPHOMORE YEAR — 1955

What a way to start a school year—new head master—new school. All through the summer we were wondering "what's *it* going to be like?" and "what's *he* going to be like?" Came September and we found out. The new headmaster was Mr. Henry McInerney. He was strong and forceful and we were confident that he would carry on in the fine tradition of E.H.S. headmasters. The new building located on Avenue Louis Pasteur lay directly across the street from *"that"* school. However, Girls' Latin School, Emmanual College, and Simmons College were all in the general vicinity, and this afforded a pleasant atmosphere. Of course, at the beginning of the school year there was a great deal of confusion, as there was bound to be in such a large operation as the moving of a school. When we received our first look at the lunch room, we certainly were disappointed, thinking of that brand new lunch room we left behind in the old building. There were delays in giving out the books (who's

complaining?) and lockers, but soon everything was running on a smooth schedule. This year was also the year of the retirement of Colonel Meanix, who was a distinguished alumnus of the class of 1911. In his younger days he set many indoor track records, won many championships, and was a member of the 1920 Olympic Team.

In 1955 our football team did very well, winning every one of its league games except for a heartbreaking 6-6 tie with a stubborn East Boston High team, and a trouncing by a strong Latin team on Thanksgiving day. In that contest Norm Chaban scored the only English touchdown, as the team went down to defeat 20 - 7. However, the game was much closer than the score indicates, with only Lady Luck providing the victory margin.

The Blue and Blue's cross country team compiled an amazing record, winning every one of its meets, including the City and Reggie Championships, completely routing B.C. High in the State meet, and taking fourth place in the New England Championships. This made the second year in a row that the team won the state class A title.

As for the track team, outside of Tom Porro setting a new record in the class B 880 in the Regimental Championships the remainder of the season was mediocre, with the team compiling a fair record.

The basketball team, having lost all but two of its letter men, fought hard, although every team in the league was out to prevent English from winning a third straight championship, and managed to break even for the season. This was the first year under Mr. Fred Gillis as basketball coach.

The hockey team had one of its most successful seasons, compiling a 7-2-2 record. Jerry D'Avolio, who was only a junior, was a standout, and hopes were high for next season.

The baseball team also did well, winning all but 2 of its games to take the city championship.

JUNIOR YEAR — 1956

Juniors at last — only one more year to go. Because of a polio epidemic, the opening of school was delayed for two weeks. (We accepted the school board's decision without a struggle.) We were pleased to welcome Captain Robert Fisher to the faculty as the new drill instructor. He worked fast and soon had the drill program shaping up well. Captain Fisher brought with him several new ideas, among these, an Officer Candidate School where he instructed hopeful aspirants in the art of giving military commands, (remember the *SNAP* AND *PRECISION*) and a trick drill team to perform at various school functions. This was also the year of the famous bomb scare. Unfortunately the "mad bomber" did not carry out his plans. However, we were dismissed from school at 10:30 o'clock on the day of the intended bombing. (Boston theaters reported a sudden upsurge in ticket sales.)

1956 was a rough year on the teachers with Mr. "Chic" Evans, Mr. Charles Murphy and Mr. Sheehan all absent from school for several weeks with serious illnesses. During this period we had a great variety of substitute teachers; among these, substituting for "Chic" was Hal Connolly, who went on to set a new record in the hammer throw competition in the Olympic Games. On another day "Chic's" room and the rooms near it were so filled with smoke from a blocked ventilator that many pupils joyously thought that the building was burning down.

This year was also the era of the Sammarco Submarine Sandwich. Mike had a thriving business in those Italian delights when "the Admiral" put a stop to it. There were threats of violence and suicide from the more zealous and devoted spuckie eaters, but in time even they forgot about the East Boston Special.

After two previous heartbreaking losses, the English High School Football team scored a tremendous victory in the Thanksgiving Day Classic.

Twelve thousand football fans watched two great touchdown runs by Jackie Lyons, and three unbelievable goal line defenses by the Blue and Blue's forward line. The final score was 20-0 in favor of English, who with a 4-1-1 record went on to become city champs. This game also marked the first appearence of the E.H.S. Trick Drill Team. Despite a high wind which hampered the marchers, the squad looked very sharp. The E.H.S. Alumni Association was so pleased with the football squad that they gave a wonderful testimonial dinner in their honor and presented all lettermen with pens engraved with the date of their victory.

The best E.H.S. could do in cross country was to capture the City Championships. However, the track team had a very successful season, bringing the Regimental Championship to 77 Louis Pasteur Avenue.

Our hockey team achieved success by winning the City Championship with a 9-1-1 record. However the team did not fare as well in the State Tournament, being beaten by Natick High School in the first round. Jerry D'Avolio, incidentaly, won top scoring honors in the city.

The basketball team finished the season with a 7 and 5 record, but highlighted their season's festivities by scoring two decisive victories over Latin. When the school year had ended, we had defeated Latin School in every major sport, which is a record to be proud of.

SENIOR YEAR — 1957

Seniors at last! Several new changes were apparent when we finally got up enough courage to enter the portals of the E.H.S. on that September morning not too long ago. As a matter of fact we were greeted at the door by our new headmaster, Joseph L. Malone, former teacher at E.H.S. and recent headmaster of the now defunct High School of Commerce. We were saddened to learn that Mr. Ralph Quinn, the beloved head of the history department had passed on during the summer. Mr. Devore was appointed head of the history department, and Mr. O'Brien, formerly of the U.S. Navy and Girls' Latin School, was appointed head of the math department.

"Doc" Frazier informed us that we were now MEN of E.H.S. and as such we were expected to support, in a monetary way, this prominent institution. Not the least were to be the payments on the Year Book and the Prom later on in the year.

We were introduced to chemistry this year under the careful eyes of "Doc" Atwood and it did not take long before we realized that this was going to be a very "smelly" subject. The sweet fragrance of the Chemistry lab, the gym, and the lunchroom provided the boys with a variety of aromas.

Mr. Malone soon laid down the law concerning neckties and Mr. Frazier had several beauties for rent at ten cents apiece. (Where did the gravy stains come from?)

Also a new rule was enacted whereby either military shirts or suit jackets were mandatory at all assemblies. Mr. Malone works so fast that you could never tell where or when he was going to pop up next. One of his special notices begged the pupils not to bring their cars because they were stealing all the teachers' parking spaces! (Aw! come on now, every man for himself.)

On October 10 the "intelligent" seniors of the E.H.S. elected Robert LeBlanc, Class President, Michael Sammarco, Vice-President, Francis Paris, Secretary-Treasurer and Vincent Ceglie and Anthony Iasbarrone Executive Committee.

Mr. Eccles and Mr. Devore's dreams of having a class of intellectuals were shattered on Nov. 6th when the first report cards were issued.

Shortly thereafter the annual football rallies took place. We listened to a stirring message about good sportsmanship by our headmaster and we were overflowing with spirited enthusiasm when we sang the traditional E.H.S. "fight" songs.

Another first this year took place when the seniors were invited to the Alumni Rally, and the many who attended enjoyed themselves very much.

Mr. Falvey lead a raiding party on the Longwood, catching many of the E.H.S. pupils calmly sipping coffee and smoking cigarettes. This led to a notice that all the "havens of food" in the vicinity of the school were out of bounds to all students and from now on all pupils would have to eat their breakfasts at home.

New honors were added to the E.H.S. when the Milton Grenadiers American Legion Post Drum and Bugle Corps, trained by our Captain Fisher, won second place in national competition in the Presidential Inaugural Parade. In recognition of this feat the English High School was presented with the flag that flew over the Capitol Building on the day of the inauguration. Our many thanks to Captain Fisher for bringing these honors to the school.

Early in February, we were shocked to learn of the death of Mr. Robert M. Evans, and shortly thereafter the death of Mr. Frederic O. Gifford. Their passing is mourned by the entire student body and faculty. Mr. Evans spent 25 years at E.H.S. giving students a better understanding of the languages and customs of the Europen countries. Mr. Evans was noted for his cheerful sparkling personality. Mr. Gifford had been a member of the English department for almost thirty years. Mr. Gifford was widely recognized as an excellent English teacher and a man devoted to his profession. He took a warm and kindly interest in his students and always took time out to help boys in difficulty.

Ahead of us now we still have our class day exercises, prize drill competition and the Schoolboy Parade. And early in June 1957 our high school career will come to a close when we will be presented with the coveted E.H.S. diploma, a document we will cherish the rest of our lives.

Among the events which are not mentioned are the Class Day Exercises, Prize Drill Competition, the Schoolboy Parade, all of which have become fixed in our memory as part of the great history of the Class of 1957.

The end

Class Will

We, the Class of 1957, in our last official act, and being of completely sound mind (?) and sound body (those deep knee bends) hereby bestow these bequests upon the following whether they be willing or unwilling to accept.

To Mr. Malone we leave our gratitude for his endeavors in behalf of the Class. His enthusiasm and sincere interest will be long remembered, and appreciated.

To Mr. "Doc" Frazier we leave a record of "Money Burns a Hole in My Pocket".

To Mr. Falvey we leave back records of all Izzy slips issued since 1821 and a new modern office equipped with a LARGE waiting room.

To Mr. Eccles we leave a hot off the press copy of the Brian-Schrammel, University of New Mexico Reading Comprehension Vocabulary test No. 463, 682, 627½-6.

To Mr. O'Brien we leave a Math class as quiet as a graveyard.

To Mr. Devore we leave a Ph.D. in Ubangi history from Yale.

To Mr. Hennesey we leave a Spanish Translation of that great Italian masterpiece, "La France".

To Mr. Sullivan we leave 1500 requests for program changes.

To Mr. "Dutchie" Ward we leave a book entitled "Trotting Along With Cicero and his Friends", written by "Big Hearted Jake."

To Mr. Phelps we leave some boys who will use a little common sense.

To Mr. Charles Murphy we leave a box of bird seed for his C.C.C. (Charlie's Chickadee Club)

To Mr. Lundin we leave a job controlling the weather lights on the top of the Hancock Building.

To Mr. Atwood we leave a story and a song about Phenothalien.

To Mr. Heins a 2000 page book of "etymologies."

To Mr. . . . oops . . . General . . . oops . . . Captain Fisher we leave a class which will finally upset the applecart with a full thirty inch step.

To Mr. Bell we leave 22 miles of multi-colored typewriter ribbon.

To Mr. "Chick" Evans we leave a sound proof room.

To Mr. Bowler we leave an economic way of eliminating economics.

To Mr. Gillis we leave the book entitled "How to Bounce on Your Head While Doing the Side Straddle Hop 1000 Times." This will complete his collection of torture exercises.

To Mr. "Irish Bill" Duffy we leave a key to get himself out of his cage.

To Mr. Simmons we leave a board of Yearbook Editors consisting of Shakespeare, Longfellow, and Milton.

To Mr. Keady we leave a copy of "Mein Kampf."

To Mr. Kelley, a book of hand signals to help the pupils understand the course.

To Mr. Sheehan we leave the following thought: "We came, We saw, We . . . ? ? ? "

To Mr. Ronan we leave the 1956 Olympic track team.

To Mr. Mullen, we leave 12 tons of horse meat to be peddled as Braised Beef (ugh!).

To Mr. Russell we leave the book "How to Win Friends and Collect Money."

To Mr. Repetto, we leave sideburns and a guitar.

To Mr. Stewart we leave Oklahoma's third team.

To Mr. Kenney we leave a new map of the Louisiana Purchase equipped with a thousand pound weight.

To Mr. Shea we leave the secret map by which the freshmen are getting into Clerical school.

To the Freshmen we leave a draft notice for Capt. Fisher's army.

To the Sophomores, we leave congratulations that they will no longer be Sophomores.

To the Juniors we leave our wallets filled only with receipts of the Athletic Fund, Class Dues, College boards, Alumni dues, etc., etc., etc., etc.

The following people, having paid all the dues that were due, and being completely broke, wish to leave the following:

President Bob LeBlanc leaves to play for the Chicago Bears.

Vice-Pres. Mike Sammarco, alias the "Spuckie King", leaves to become mayor of East Boston.

Sec.-Treas. Frank Paris leaves to be Secretary of State of France.

Executive Committeeman Vin Ceglie leaves to Editor-in-Chief a certain popular expose' magazine.

Executive Committeeman Tony Iasbarrone leaves to replace the electronic brain at M.I.T.

Johnson leaves, still begging for the $2.50 for the Athletic Fund in room 108.

Bowman leaves, reading a book entitled, "You Too Can Have Muscles."

Clifford leaves, singing, "All I Want for 'Cwithmas' is My Two Fwont Teeth."

Maddelena, DelPeschio, Minichino, Baptista, and Fiorentino leave to be the reviewers on the Immigration Board. (You Know Where!)

H. Welch, Placido, Aiello leave for a new suite at Franklin Park Zoo.

F. Welch, Kiley and D. Ryan leave with life subscriptions to "True Romance" Maga ine.

Burnes leaves, to the amazement of all.

Fay leaves with a police escort for his hot-rod.

O'Brien, O'Connell, McCaffrey, McFadd, MacDonald, and McDonald leave to open up a giant kosher meat market.

Bighamsawaugee leaves to shorten his name to (Rothinsluftinski) ??

Bouffard leaves, saying, "You're a bum, you're a bum!!"

Rubin leaves, still eating (as usual).

B. Brown and R. Black leave, changing colors with Whiteman.

Bloom leaves with his word of the week.

Levey leaves, shouting "A vote for Paul is a vote for all."

Timilty and Bridges leave, carrying Valenti's Cadillac.

Keating, Sadow, Sherman, Segal, Lyons, and Belesca leave with tickets to "Slenderella."

R. Haddad, Mikelsons, and Jacobs leave to see G. Ryan's barber.

Persons leaves, saying to "Doc", "I can do it, sir. I can do it."

Librizzo, Licciardi, Greco, Piccolo, and Bono leave for the Prince Spaghetti House to become their testers.

Applebaum, Gabelnick, Greenblatt, Grossman, Levine, Schlossberg, and Steinberg leave with one-way tickets and rifles for the Gaza Strip, to join the Israeli Army. (Guns for the A-rabs!!)

Mitchell leaves, mumbling something about "Sheila". (?)

Scanlan leaves in his Hillman Minx.

Rankin leaves to open a streamlined service station and diner.

Katsiane leaves, screaming, "Go KAT, go!!"

Chin, Lee, and Moy leave for Ruby Foo's with the Recipe for English High Chop-Suey.

Donovan and Shea leave, editing the Record's fourth edition.

Bass leaves for the Atlantic Ocean.

Bergh floats away to the North Pole.

Caruso leaves for the Metropolitan Opera.

Dzierzeski leaves to find someone who can spell his name.

Fogg leaves in one.

Glass leaves through the window.

Goodman leaves to play second base for the Red Sox.

Graham leaves, adding to his collection of "Epigrams."

Harrington leaves, screaming "But, Mr. Kenney, I didn't say anything!"

Holland leaves in wooden shoes.

Klem leaves to shave.

Kostenko leaves to be head of the Boston Public Library.

Lombardo leaves with his Royal Canadiens.

Nassor leaves for Egypt.

Mortimer leaves to fortify the ranks of the Boston Celtics.

The Adams boys leave to open a hat factory.

Briggs leaves, eating his Turkey dinner.

Morrissey leaves to be head cashier of the Supreme Market.

Jordan and Marsh leave for Filene's Basement.

Savage leaves for the jungle.

Stier leaves to join the herd.

Gillespie, Frank, Fogarty, Roman, and Anderson leave to form their own political party.

Kimenis leaves in a jeep.

Grenham leaves for his reserved suite at the hospital.

R. Donovan leaves with a pass from Mr. Stewart.

Troyse, Trudell, and Snidman leave, singing "but I remember only Joey."

Davis leaves, bringing his dummy along with him.

Joy leaves happy.

Grinley leaves exactly that way.

The Murphy twins leave completely confused.

Yarde, Henry and Nyberg leave after years with Mr. Sheehan, singing "We're learning our Latin and having a ball."

Price leaves some snappy slogans for next year's campaign.

Sbordoni leaves, saying "but sir, oh sir, yes sir, I mean no sir, oh sir."

Veracca, Brown, and Querois leave with all the money.

Craib leaves with the remnants of his polo team.

Orloff leaves for the Arena to wrestle under the name of "Gorgeous Gary." His first opponent will be "Sky-High Kaplan."

All other persons connected with the class of 1957 are now leaving to file bankruptcy claims.

We must admit that all persons herein named are unfortunately real. All law suits, complaints, and knives should be directed at the lawyers for this class, who, for obvious reasons, are not named.

Class Prophecy

EXTRA ! ! ! EXTRA ! ! !

• BOSTON POST •

JUNE 1987

Price — anything we can get

HEADLINES John Sheehan graduates from English High School.

OTHER NEWS George Mitchell was slightly injured today by his partner Ronnie Lyons in their famous knife throwing act. This was the first accident involving the pair since their amateur days at English High.

Space Rocketeer Tom Joy was reported stranded on the moon yesterday. Frantic efforts are being made to locate the world's leading scientist, Manuel Brown. Only he can devise a way to bring Tom back.

Lord Mayor Joseph Segal was released from the hospital today fully recovered from an injury received while marching in South Boston's St. Patrick's Day Parade last March.

Construction got under way today for the new location of the English High School building. The building expenses were paid by the school's Athletic Fund. In this excellent payment system each boy is required to pay $85,000 a year. For this fee they received membership in the Athletic Association. The school by the way will become a branch of the Mass. State Hospital.

Dr. James T. Fay who has been teaching psychology at Harvard University is now back at English High teaching child behavior to Mr. Falvey.

Dave Mayer, prominent Boston Manufacturer, has reported another fabulous success. His product of a new type school bag with a secret compartment has become a hit with the younger set.

Cowboy singing sensation Wyatt Stier escaped serious injury last night after appearing on Dick Gabelnick's Talent Scouts program. Thousands of bobby soxers lined the streets to see the new singing discovery. Stier, however, pushed through the crowd, jumped on his horse and rode away to safety.

Noted actor, writer, director, Vince Ceglie, despite his tremendous successes in Hollywood, will return to his old Alma Mater, English High School, to produce their second Variety Show. He may even be persuaded to M.C. the show.

The gorgeous Greek, Bernie Klein, has announced the opening of the new Italian restaurant featuring Peter MacDonald's Marsaloni stew.

Pianists Arthur Elwood and Larry Marsh have returned from a successful 9 month tour of the Sahara Desert. Their purpose was to entertain the ARAB troops and the camel drivers. To Generals Bernie Bloom and Chuck Schlossberg this brought a touch of home.

Elliot Sadow, star burlesque dancer in Fogarty's Follies was fired today. Fogarty announced a new policy which requires better looking dancers. Larry "Fats" Aiello has been rumored next in line for the job.

Harold Persons "The Rembrandt of Roxbury" has been appointed head figure painter for the Esquire Calendar Company.

A Senate Investigating Committee has indicted the Sherman & Shultz Pen Enterprises. Senior Senator Jim Sullivan of Massachusetts reprimanded the pair for illegal pen peddling.

Wonderland race track filed bankruptcy claims today as Prof. Carl Shalit put to use his sure fire mathematical formulas he discovered at English High School. It has been rumored that Carl will receive the Nobel Prize for his discovery.

Governor Mike Sammarco and Lt. Governor Tony Iasbarrone filed a petition to have East Boston admitted to the Union. Senate spokesman Jim O'Brien and Ed Morrissey are against the motion, but the bill has a chance of being passed.

Gerald Blonder and Barry Yaffe have introduced a new "Harold Timilty" body building course at their recently established gym.

Richie Luongo took off from Logan Airport today. Luongo has been named United States Ambassador to Ireland.

Broadway show producer Dick Gabelnick has finally signed the number one band in the country, "Jimmy Lombardo and his swinging Cats." Hot Lips Ducett, lead trumpet player, and Murray Bass on the drums will appear with the band.

Jackie Thomas and Jimmy Savage, world renowned journalists were waging a hot battle today for the Pulitzer Prize. Thomas' coverage of the famous English High School lunchroom strike won him recognition. Savage scooped the country with the startling news of Danny Ryan's playboy activities. Ryan has really changed since his younger days.

In the National Hockey League, President Bob LeBlanc suspended Bob Donovan, Bruins' defenseman for his unsportsmanlike conduct at last night's game. It seems that Bob, while sitting in the penalty box, developed an immense dislike for a policeman sitting next to him. The officer, Irwin M. Rubin, is now resting comfortably at the City Hospital.

Blue Notes . . .

Well, men, after having survived four years of studious ? ? ? activity we're leaving our new ? ? ? building. Now brace yourselves for slabs of slander.

Wonder why Herb Gold laughs so much at Mr. Devore's Jokes . . . Here comes Frank Paris, hide your money. Did you notice a pair of legs under an open locker door? They were Pete Powilatis' in his daily track team change.

Foggy Foglia says that Connie Doherty dresses like he does. Which goes to prove that they both have the same taste, bad . . . Do you want to buy a hot statue? Winslow Hanf has it . . . The Four Packards: Al Craib, Butch Doherty, Nick Del Peschio, and John Connolly, aren't going to sing at the Prom. What's the matter with those "Cool Cats"? . . .

Chet Delani's landlord had to burn him out . . . After a hassle with Mr. Elmer Phelps and Mr. Larry Atwood. Bob Davis. the mad bomber of E.H.S., was "Gone With The Wind" . . . The students and faculty have decided to give a bottle of hair tonic to Jim (Elvis) Carleton . . . Bob Cuoco makes strong grape jui e with those purple feet of his . . . Heins Inc.. Russ Graham, Bernie Shea, and J. V. Donovan plan to revive either the Boston Post or Colliers . . . Percy Persons disapproves of Roman's art . . .

The $64,000 question is can we wear "military blouses" to graduation. If it's all right to wear them to assemblies why not graduation? . . . Seniors who wanted to be in Year Book pictures just had to get in line for the Chess or Military Science Clubs . . . Haddad is getting a crew cut for the Prom . . .

Don Delcore. Tony Caggiano, Jerry Placido. and Teddy Maddalena had their visas renewed for "57" . . . Tony Iasbarrone says that East Boston is God's country. only God would have it . . . Bob Sbordone and Red Sheehan are both getting scholarships to Harvard, aren't they? . . .

Wonder why all the students are muttering "Mirror, mirror on the . . ." Paul Levy says Junior Achievement is like the Army; they both want you and you and you . . . Bill Conway, English High's hardy adventurer just got back from a mountain climbing trip in New Hampshire . . . Nels Caruso can't get enough to eat for lunch. but he sure keeps trying . . . Dunc Ferguson should get a monkey with a cup to go with his accordion.

We've heard rumors that Mr. Malone has been asked to give a concert at Carnegie Hall . . . Of course he'll deny it . . . Mike Sammarco would probably be living a life of luxury now if his "Spuckie" enterprise wasn't shot from under him.

Mr. Joe Kenney, an expert on human nature, says that Bill Trudell and Charlie Troyse are going to die unreconstructed bums . . . Frank Sahl, Jack Cooper and Larry Applebaum bought guns for the Arabs and Mike Jacobs with his forty thieves delivered them by camel caravan . . .

Joe Bridges is developing a set of muscles between his ears. Ed Morrissey had better get either a spare pair of glasses or a white cane . . .Demetries Lambrenos says he never makes any mistakes . . . Charlie Clarke plans to join the Navy now that he's below "C" level . . . Hal Bond is going to leave Capt. Fisher a "Rock and Roll" record entitled "Ready, Pledge, Seats" . . . Gus Grimley and Tom Joy are joining the S.P.C.H. (Society for the Prevention of Cruelty to Humans)

Now for some serious notes of interest to the senior class . . . The E.H.S. Variety Show held on March 27, was a great success. The support and enthusiasm of the student body was gratifying to those who participated in the show. The diversified talents of the performers provided fine entertainment.

Two of our fellow students were honored in the first observance of "Salute to Youth Week" in March. Carl Hoffman and Vincent Ceglie were chosen as recipients of this award from the English High School. These awards are presented to the two students from each high school who show outstanding scholastic ability and contributions to the school. A delegation of E.H.S. students attended the United Nations Conference and Model Assembly at Harvard University on March 23. The delegation enjoyed a luncheon and address by the New Zealand ambassador to the United Nations.

This column not wanting the attention of a Congressional Committee Investigation or a libel suit will end here. However, we would like to wish all the E.H.S. students and faculty the best of luck in the years to come.

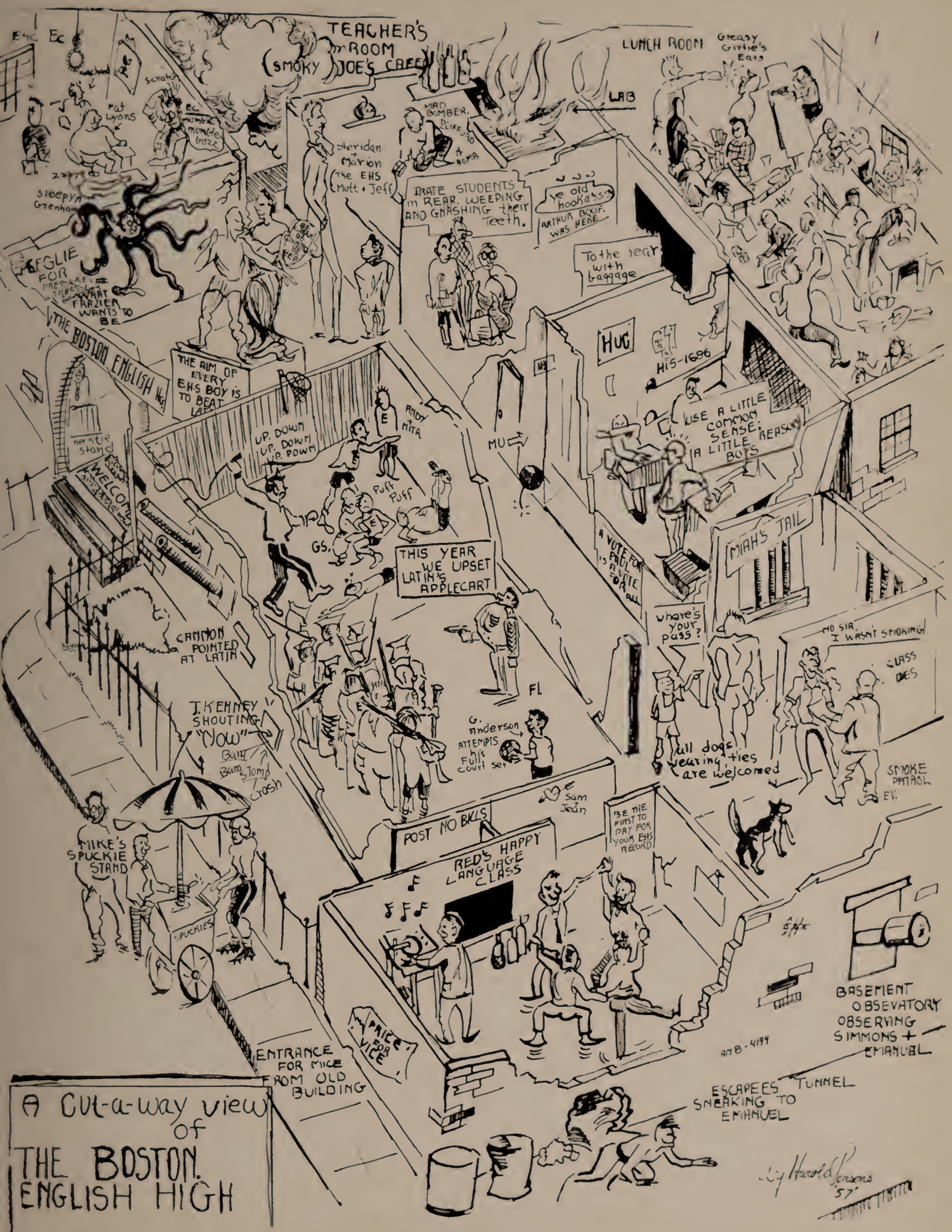
TEACHER'S ROOM
(SMOKY) JOE'S CAFE
LUNCH ROOM
Greasy Girtie's Eats
LAB
MAD BOMBER
Sheridan + Marion (the EHS Mutt + Jeff)
IRATE STUDENTS in REAR, WEEPING AND GNASHING their Teeth.
ye old hookass
ARTHUR BOOF WAS HERE
To the rear with baggage
Pat Lyons
Sleepy Grenham
EGLIE FOR
WHAT FRAZIER WANTS TO BE
THE BOSTON ENGLISH HIGH
THE AIM OF EVERY EHS BOY IS TO BEAT LATIN
HUG
HIS-1686
USE A LITTLE COMMON SENSE; A LITTLE REASON BOYS
UP. DOWN UP. DOWN UP. DOWN
ANDY + NITA
MU
Puff Puff
GS.
THIS YEAR WE UPSET LATIN'S APPLECART
A VOTE FOR PAUL IS A VOTE FOR ALL
MIAH'S JAIL
where's your pass?
NO SIR, I WASN'T SMOKING
CLASS DES
CANNON POINTED AT LATIN
J. KENNEY SHOUTING "Now"
Bam Bam Stomp Crash
FL
G. Anderson ATTEMPTS his Full court set
all dogs wearing ties are welcomed
SMOKE PATROL
EV.
Sam Jean
POST NO BILLS
BE THE FIRST TO PAY FOR YOUR EHS RECORD
RED'S HAPPY LANGUAGE CLASS
MIKE'S SPUCKIE STAND
SPUCKIES
PRICE FOR VICE
ENTRANCE FOR MICE FROM OLD BUILDING
BASEMENT OBSEVATORY OBSERVING SIMMONS + EMANUEL
ESCAPEES TUNNEL SNEAKING TO EMANUEL
A Cut-a-way view of THE BOSTON ENGLISH HIGH
by Harold Parsons '57

The Class of 1957

presents . . .

FRED S. ABRAMS
School: William Blackstone
Ambition: Engineering
College: Northeastern Univ.
Hobbies: Sports

GEORGE ADAMS
School: Patrick F. Gavin
Ambition: Businessman
College: Boston University
Hobbies: Sports

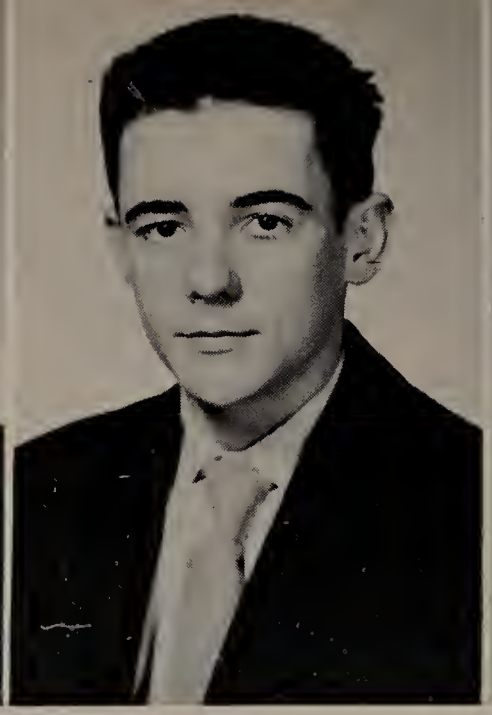

WALTER F. ADAMS
School: William E. Russell
Ambition: Engineering
College: Boston College
Hobbies: Sports
Honors: Room Councilor 1, 3.

MICHAEL L. ADESSKY
School: Roxbury Memorial High
Ambition: Veterinarian
College: Cornell University
Hobbies: Raising Animals
Honors: Honor Roll 2.

Class of 1957

LAURENCE N. AIELLO
School: Joseph Barnes
Ambition: Business
College: Univ. of Mass.
Hobbies: Sports
Honors: Football 2, 3, 4; Baseball 2, 3, 4.

CARL F. ANDERSON
School: Mather
Ambition: Be A Success
College: Northeastern
Hobbies: Sports
Honors: Athletic Captain 1; Golf 1; Track 1.

GEORGE L. ANDERSON
School: William E. Russell
Ambition: Boston Edison
College: Northeastern
Hobbies: Sports
Honors: Honor Roll; Track 1; Golf 1, 2; Junior Achievement.

LAWRENCE APPLEBAUM
School: Thomas A. Edison
Ambition: Engineering
College: Tufts
Hobbies: Sports
Honors: Chairman Alumni Committee; Football 2; Track 2; Trick Drill Team 3, 4; French Club 4; Junior Achievement Co, Vice-President 3, President 4.

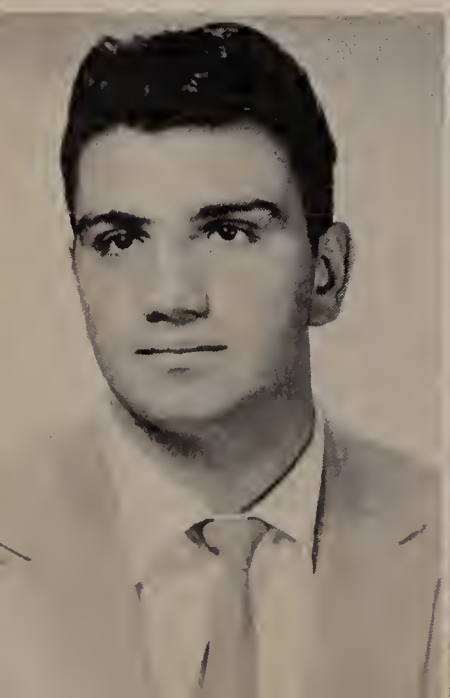

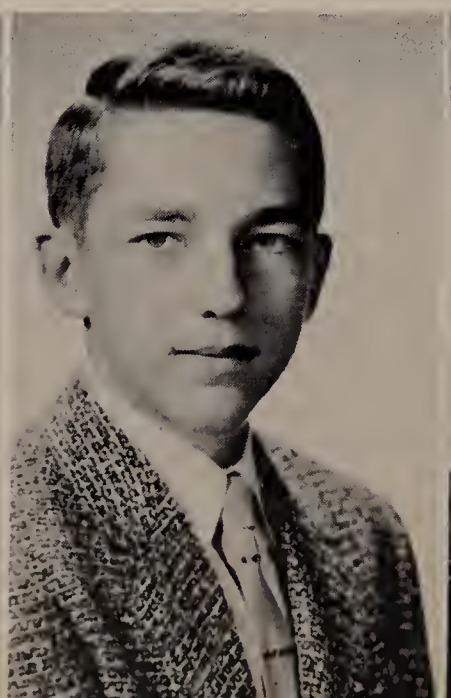

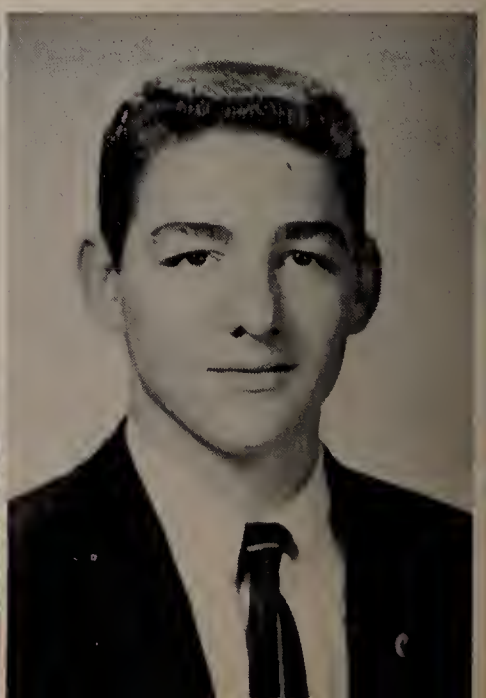

WILLIAM L. BAPTISTA
School: Mt. Carmel
Ambition: Lawyer
College: Suffolk University
Hobbies: Sports
Honors: Junior Achievement.

JOHN C. BARRY
School: P. F. Gavin
Ambition: Accountant
College: Undecided
Hobbies: Basketball
Honors: Lawrence Prize: Spanish 1.

MURRAY S. BASS
School: Thomas A. Edison
Ambition: Business
College: Boston University
Hobbies: Sports, Cars
Honors: Chess Club; Lunchroom Staff 3; Tennis; Band Captain; Junior Achievement Co., Pres.

LAWRENCE A. BELESCA
School: B. C. High
Ambition: Pharmacist
College: New England College of Pharmacy
Hobbies: Model Planes, Sports

The English High School

EDWARD W. BERGH
School: Woodrow Wilson
Ambition: Electronic Engineer
College: Northeastern Univ.
Hobbies: Sports
Honors: Track 3; Junior Achievement 3, President 4; Year Book Committee 4; French Club 4.

EUGENE BICHEKAS
School: Washington Irving
Ambition: Physical Education Instructor
College: Univ. of Mass.
Hobbies: Sports, Dancing
Honors: Lawrence Prize: F. and D.; Football 2, 4; Track 3; Junior Achievement.

RICHARD E. BLACK
School: R. C. Shaw
Ambition: Business
College: Undecided
Hobbies: Boat Racing

MARTIN F. BLAKE
School: Nazareth
Ambition: Business Success
College: Boston University
Hobbies: Swimming, Fishing
Honors: Letter - Tennis.

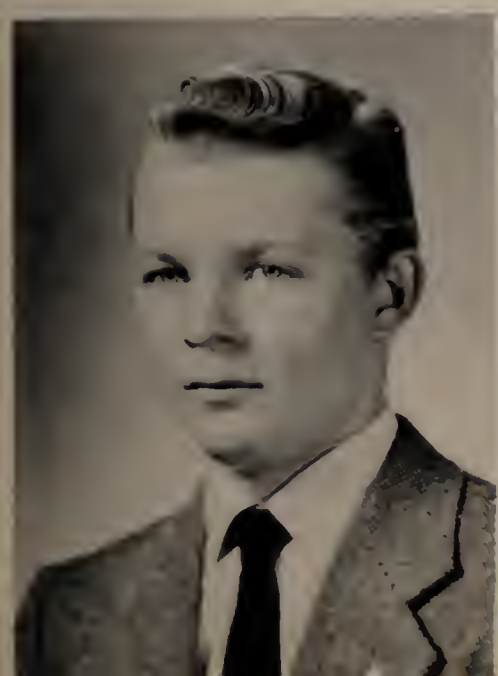

GERALD A. BLONDER
School: William Blackstone
Ambition: Success
College: Undecided
Honors: Senior Room Counselor.

BERNARD S. BLOOM
School: O. W. Holmes
Ambition: Psychology
College: Brandeis University
Hobbies: Sports
Honors: Honor Roll 2; Trick Drill Team; Discussion Club; Junior Achievement.

EDWARD J. BOHLD
School: B. C. High
Ambition: Success
College: Undecided
Hobbies: Horseback Riding

HAROLD H. BOND
School: Prince School
Ambition: Journalist
College: Northeastern Univ.
Hobbies: Writing, Music, Baseball
Honors: Honor Roll; Record Staff; Year Book Staff.

Class of 1957

CHARLES A. BONO
School: St. John's
Ambition: C. P. A.
College: Bentley's
Hobbies: Sports, Debating
Honors: Honor Roll 1; Lawrence Prize: B K I 1.

JAMES L. BOTTARY
School: William E. Russell
Ambition: Photographer
Hobbies: Golf
Honors: Golf Letter

ARTHUR N. BOUFFARD
School: Saint John's
Ambition: Businessman
College: Boston College
Hobbies: Sports
Honors: Drill Officer; Honor Roll 2.

ROBERT W. BOUTILIER
School: Mather
Ambition: Engineer
College: Undecided
Hobbies: Sports, Clarinet, Stamps
Honors: Band 1, 2, 3, 4; Honor Roll 1, 2; Lawrence Prize: MI 1, Fidelity and Deportment 1, 2; Track Team 1; Symphony Band 2.

PAUL E. BOWMAN
School: Mgr. Patterson
Ambition: Football Coach
College: Univ. of Mass.
Hobbies: Cars, Sports
Honors: Football 1, 2, 3, Captain 4; Officer Drill; Athletic Captain 1.

JOHN L. BOYLE
School: Fryeburg Academy
Ambition: Success
College: Undecided
Honors: Athletic Captain 3; Junior Achievement 3; Discussion Club 4.

JOSEPH R. BRIAND
School: St. Anthony's
Ambition: Commercial Art
Hobbies: Sports, Collecting, Landscaping
Honors: Junior Achievement.

JOSEPH T. BRIDGES
School: Boston Latin
Ambition: Doctor
College: Univ. of Mass.
Hobbies: Music, Sports
Honors: French Club; Senior Class Officer; Candidate for Lawrence Prize; Corridor Patrol; President, Junior Achievement Company.

The English High School

JAMES L. BRIGGS, JR.
School: Sherwin School
Ambition: Business Management
College: Northeastern Univ.
Hobbies: Sports
Honors: Student Council

MANUEL W. BROWN
School: Patrick T. Campbell
Ambition: Mathematician
College: M. I. T., Tufts
Hobbies: Music, Sports
Honors: Honor Roll, Commissioned Officer; Lawrence Prize: English 3, Physics 3, German 2, French 3, Fidelity and Deportment 3; French Club, Honor Society.

THOMAS E. BURKE
School: C. R. Edwards
College: Northeastern Univ.
Hobbies: Swimming
Honors: Officer Drill

WALTER J. BURNES
School: St. Gregory's
Ambition: Success
College: Business School
Hobbies: Sports
Honors: Athletic Captain 3; Football 2, 3, 4; Baseball 2, 3, 4; Discussion Club 4.

ROBERT V. BURNS
School: Technical High
Ambition: Businessman
College: Northeastern Univ.

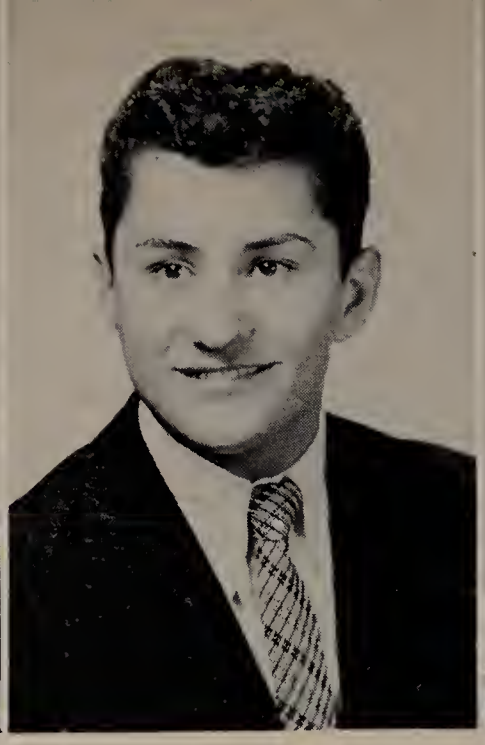

ANTHONY G. CAGGIANO
School: Holy Redeemer
Ambition: Engineer
College: Northeastern Univ.
Hobbies: Cars

ARMAND CAMPAGNA
School: Joseph H. Barnes
Ambition: Biology
College: Undecided
Hobbies: Tropical Fish, Sports, Books

JOHN J. CAMMARATA
School: Christopher Columbus High
Ambition: Shoemaking
Hobbies: Sports

Class of 1957

JOHN J. CANISIUS
School: Mary E. Curley
Ambition: Success
Hobbies: Sports

EDWARD J. CAPELESS
School: B. C. High
Ambition: Success
College: Boston University
Hobbies: Bowling
Honors: Basketball 2, 3, 4; Baseball 1, 2, 3, 4; Track 1.

JAMES J. CARLETON
School: Grover Cleveland
Ambition: Mining Engineer
College: Northeastern Univ.
Hobbies: Fishing, Junior Achievement
Honors: Platoon Leader 2nd Regiment; Year Book Committee and Staff; French Club; Track 2, 3.

NELSON J. CARUSO
School: St. Joseph's
Ambition: Auto Mechanic Specialist.
College: Undecided
Hobbies: Cars, Sports
Honors: Year Book Staff 1st Lieutenant Drill; Drum and Bugle Corps 2, 3, 4.

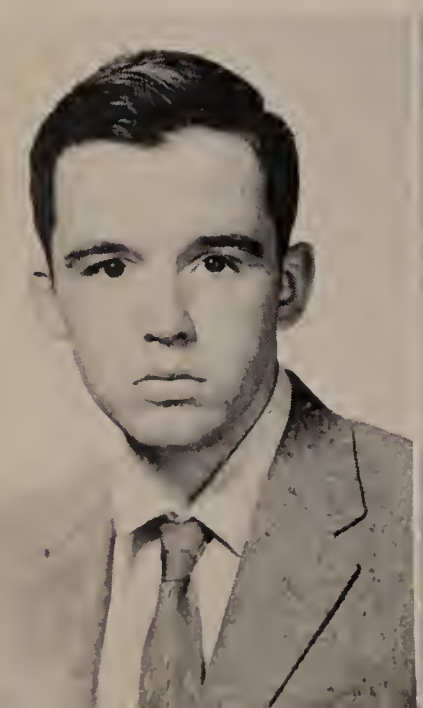

RICHARD J. CASEY
School: St. Catherine's
Ambition: Teacher
College: Boston State Teachers
Hobbies: Cars, Sports
Honors: Trick Drill Team 4.

PHILIP J. CASO
School: Michelangelo
Ambition: Air Force Pilot
College: Undecided
Hobbies: Sports

VINCENT S. CEGLIE
School: Boston Latin
Ambition: Radio Commentator.
College: Boston University
Hobbies: Statistical Baseball, Music, Reading
Honors: Executive Committee 4; Editor-in-Chief Year Book; Junior Achievement; Student Council; Music Appreciation Club; Baseball 2, 3; Track 2; Secretary French Club; 2nd Lieutenant Drill

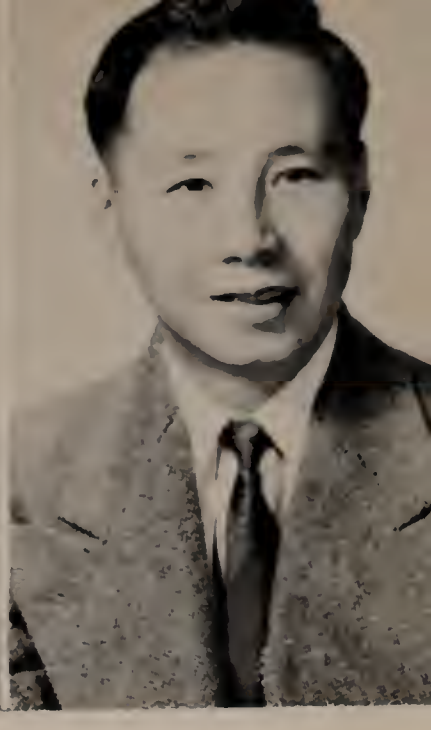

WALTER CHIN
School: Day School For Immigrants
Ambition: Businessman
College: Undecided
Hobbies: Sports, Books
Honors: Honor Roll 1; Room Athletic Captain 2.

The English High School

CHARLES E. CLARK
School: J. P. Timilty
Ambition: Business
College: Undecided
Hobbies: Mechanics
Honors: Second Lieutenant, Drill

ROBERT F. CLIFFORD
School: St. Augustine's
Ambition: Engineer
College: Undecided
Hobbies: Radio, Swimming

ROBERT A. COELHO
School: Woodrow Wilson
Ambition: I. B. M. Repairman
College: Undecided
Hobbies: Printing
Honors: Lawrence Prize: PI.

RICHARD K. CONANT
School: Woodrow Wilson
Ambition: Mechanic
College: Wentworth Institute
Hobbies: Sports, Cars

PETER C. CONLEY
School: Prince
Ambition: Finance and Insurance
College: Northeastern Univ.
Hobbies: Sports
Honors: Student Council 3; Honor Roll 1; Commissioned Officer 4; Trick Drill Team 4; Music Appreciation 4; Junior Achievement 3; Track 4.

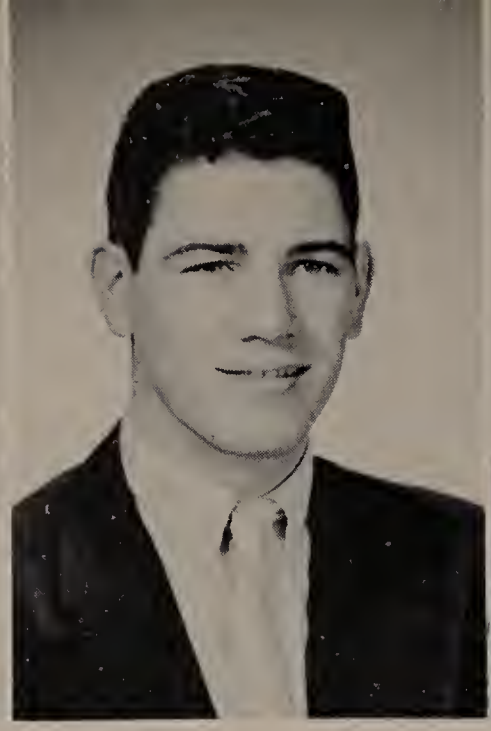

JOHN W. CONNOLLY
School: Mission Grammar
Ambition: Disc Jockey
College: Undecided
Hobbies: Records

MARTIN F. CONNOLLY
School: Rice
Ambition: Accountant
College: Undecided

THOMAS P. CONNOLLY
School: P. T. Campbell
Ambition: Radio Technician
Hobbies: Radios, Sports
Honors: Track; Football.

Class of 1957

WILLIAM E. CONWAY
School: Woodrow Wilson
Ambition: Business
College: Boston University
Hobbies: Sports, Chess
Honors: Manual of Arms Award 3; Discussion Club 4; Trick Drill Team 3, 4; Track Team 4.

ABRAHAM J. COOPER
School: Solomon Lewenberg
Ambition: Business
College: Boston University
Hobbies: Sports, Cars
Honors: Student Council Treasurer 3; French Club; Junior Achievement Company President.

JAMES E. COUGHLIN
School: Boston College High
Ambition: Business
College: Undecided
Hobbies: Baseball

PAUL L. COUGHLIN
School: Boston College High
Ambition: Automotive Engineer
College: Boston College
Hobbies: Swimming, Cars, Dancing
Honors: Office 2.

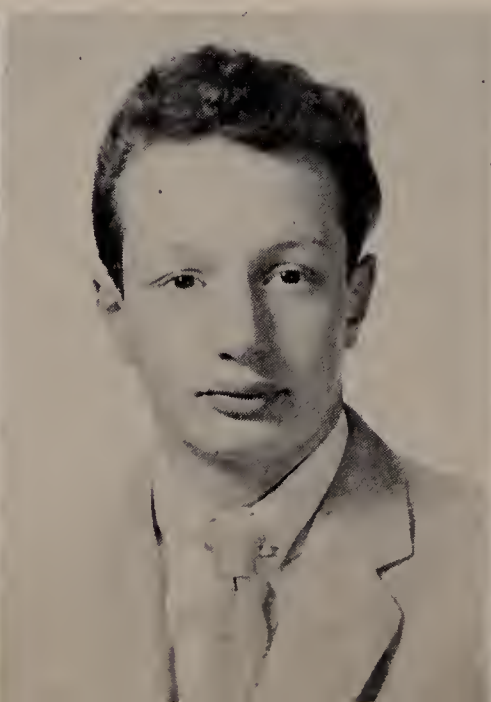

ALBERT E. CRAIB, JR.
School: Robert Gould Shaw
Ambition: Civil Engineer
College: Undecided
Hobbies: Sports, Records
Honors: Honor Roll 1, 3; National Honor Society 3; Baseball Team 3; Junior Achievement 3, 4; Discussion Club 4.

ROBERT E. CUOCO
School: J. H. Barnes
Ambition: Veterinarian
College: Tufts
Hobbies: Classical Music, Natural History
Honors: Lawrence Prize: F and D 2, 3; Captain Drill; Captain, Corridor Patrol; Trick Drill Team 3, 4; Captain, Color Guard; Year Book Committee.

ROBERT M. DANKESE
School: Grover Cleveland
Ambition: Air Force Officer
College: Northeastern Univ.
Hobbies: Radio, Photography
Honors: Honor Roll 3; Cadet Lieutenant; French Club; Track Team; Year Book Staff; Discussion Club.

ROBERT L. DAVIS
School: Brockton
Ambition: Mathematician
College: Boston College
Hobbies: Chess, Golf, Archery
Honors: Student Council; Golf Team 3, 4; Discussion Club; Year Book Staff; Year Book Committee.

The English High School

CHESTER K. DELANI
School: Woodrow Wilson
Ambition: Teacher
College: Bridgewater State Teachers
Hobbies: Sports
Honors: Trick Drill Team; Honor Guard; Year Book Staff.

DONALD W. DELCORE
School: Sacred Heart
Ambition: Tool and Die Maker
College: Wentworth Institute
Hobbies: Cars, Track
Honors: Regimental Championship; Hurdles 2; Track Letter.

NICOLA A. DEL PESCHIO
School: Robert Gould Shaw
Ambition: Civil Engineer
College: Undecided
Hobbies: Photography
Honors: Honor Roll 1; Member Discussion Club; Drill Team 3; Manual Arms Award 2, 3; Junior Achievement.

JOHN L. DEMETRE
School: Woodrow Wilson
Ambition: Air Force
Hobbies: Models, Stamp Collector

ROBERT W. DEVONSHIRE
School: Cathedral High
Ambition: Success
College: Undecided

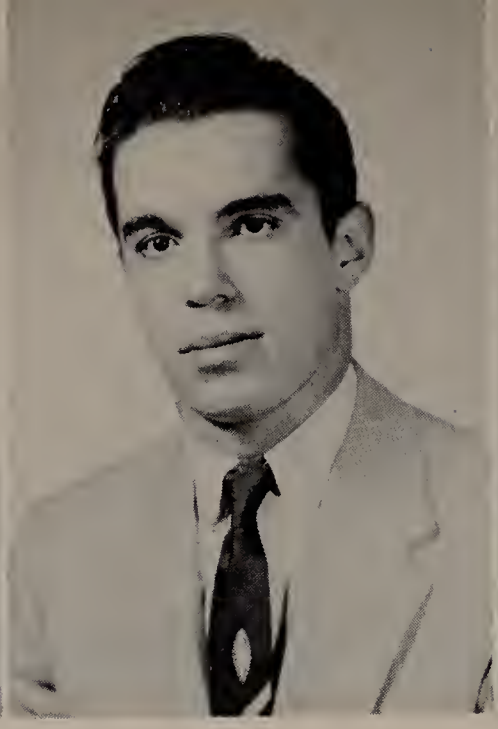

BENJAMIN H. DIAZ, JR.
School: Solomon Lewenberg
Ambition: Lawyer
College: Boston College
Honors: Lieutenant, Drill.

MITCHELL DIKMAK
School: Mather School
Ambition: Engineer
College: Boston University
Hobbies: Cars, Model Planes, Radio
Honors: Year Book Staff 4; Track 1; Junior Achievement 3, 4; Corridor Patrol 4; Office Messenger 2.

CORNELIUS F. DOHERTY
School: Boston Latin
Ambition: Electronics
College: Northeastern Univ.
Hobbies: Sports
Honors: Lawrence Prize 3; Year Book Staff 4; Trick Drill Team 4; Corridor Patrol 4; Lieutenant, (Military Drill) 4.

Class of 1957

PAUL F. DOHERTY
School: B. C. High
Ambition: Automotive Engineer
College: Undecided
Hobbies: Automobile Mechanics

THEODORE J. DOHERTY
School: B. C. High
Ambition: Business
College: Northeastern Univ.
Hobbies: Sports

JAMES C. DONAHUE
School: B. C. High
College: Boston College
Hobbies: Sports

JOHN J. DONOVAN
School: William E. Russell
Ambition: U. S. Navy
Hobbies: Basketball, Boxing, Baseball

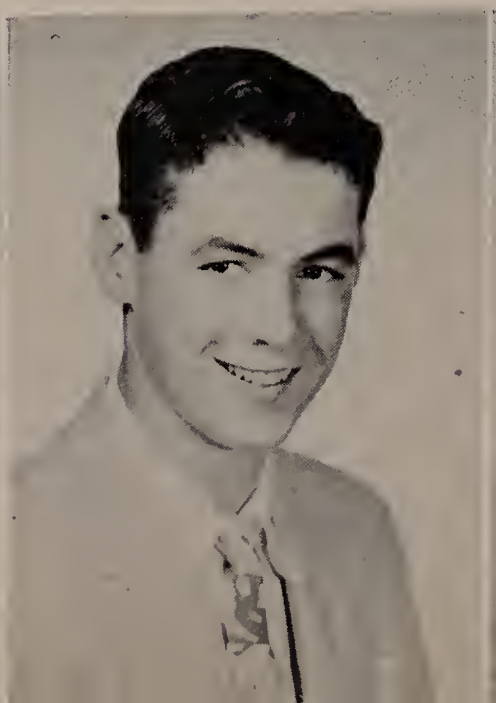

JOHN V. DONOVAN
School: Woodrow Wilson
Ambition: Success
College: Boston College
Hobbies: Golf, Skiing, Reading
Honors: President du Cercle Francais; Year Book Staff; Alumni Committee; Drill Officer 4; Discussion Club 4; French Club 2, 3, 4; Lawrence Prize 2; Student Council 2; Record Staff 3; Editor ; Golf 2, 3; Captain 4.

ROBERT P. DONOVAN
School: Cathedral High
Ambition: Electrician
Hobbies: Sports
Honors: Football 2, 3, 4; Hockey 2, 3, Co-captain 4.

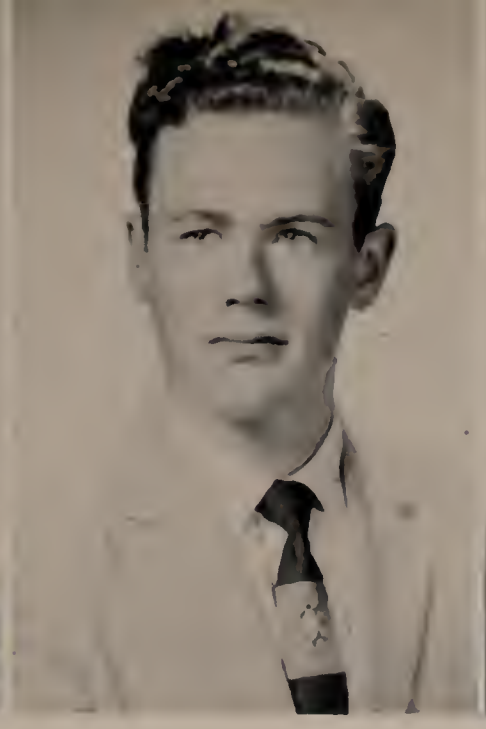

EDWARD R. DOUCET
School: Washington Irving
Ambition: Musical Career
College: Boston University
Hobbies: Trumpet
Honors: Band 1st Lieutenant 2, 3, 4.

ROBERT A. DUNHAM
School: Latin
Ambition: U. S. Navy
Hobbies: Reading
Honors: Patrol

The English High School

JOHN R. DZIERZESKI
School: St. William's
Ambition: Business
College: Northeastern Univ.
Hobbies: Music, Stamps
Honors: Officer, Drill; Band 1, 2, 3, 4; Glee Club; Year Book Staff; Chess Club.

GEORGE K. EDIE
School: Woodrow Wilson
Ambition: Diesel Technician
College: Wentworth Institute
Hobbies: Boats

ANTHONY F. ELACQUA
School: Mather School
Ambition: Military
Hobbies: Sports

FRANCIS G. ELMS
School: Grover Cleveland
Hobbies: Music, Sports
Honors: Patrol

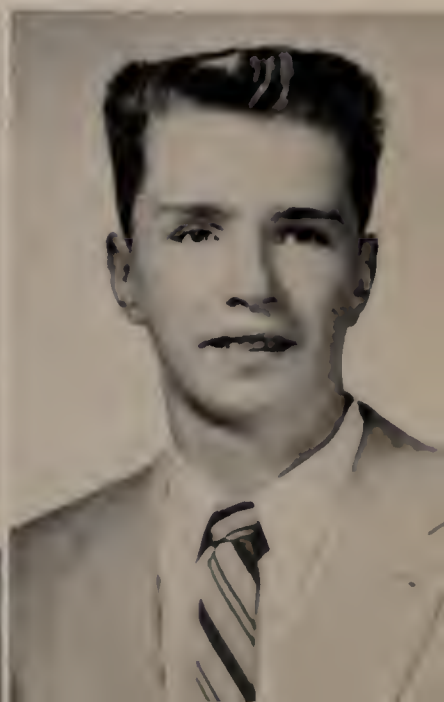

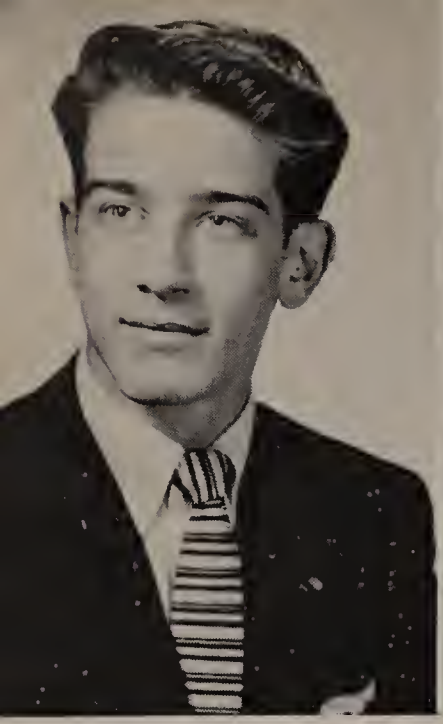

ARTHUR C. ELWOOD
School: William E. Russell
Ambition: Civil or Aeronautical Engineer
College: U. C. L. A.
Hobbies: Model Planes, Bowling, Chess, Flying
Honors: Commissioned Officer 4; Band 3, 4; Track 2; Secretary-Treasurer, Glee Club; Glee Club 1, 2, 3, 4; School Pianist; Chess Club 4.

GEORGE F. EVANS
School: Boston Technical
Ambition: U. S. Navy
Hobbies: Mechanics

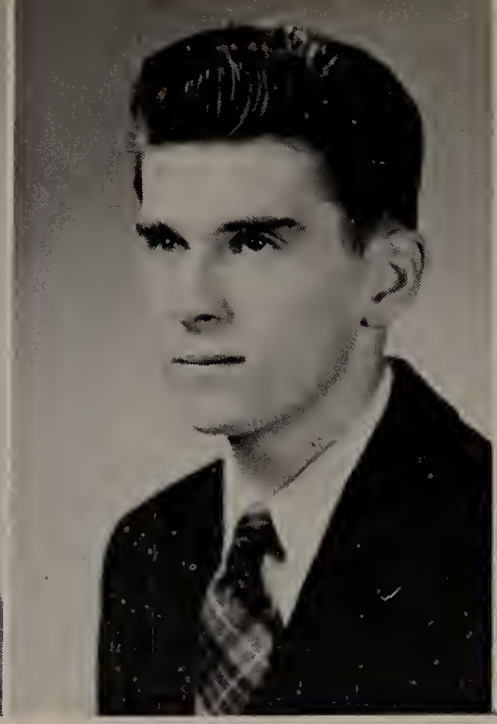

JAMES T. FAY
School: Boston Latin
Ambition: Success
College: Boston College
Hobbies: Mechanics, Meteorology, Sports, Stamps
Honors: Year Book Staff, Cercle Francais 3, 4, Golf Team 2, 3, 4, Chess Club, Track Team.

CARL FELDMAN
School: Thomas A. Edison
Ambition: Electronic Technician
College: Wentworth Institute
Hobbies: Music, Sports Cars
Honors: Captain, Band 4; French Club 3, 4; Year Book Staff; Junior Achievement 3, 4; Track 2; Chess Club 3, 4; Band 2, 3, 4.

Class of 1957

DUNCAN FERGUSON
School: William E. Russell
Ambition: Engineer
College: Northeastern
Hobbies: Music
Honors: Cadet Officer

ERNEST L. FERNANDEZ
School: Michelangelo
Ambition: To be a success
Hobbies: Dancing - Music
Honors: Patrol

VITO J. FIORENTINO
School: Saint John's
Hobbies: Mechanics

JAMES G. FITZGERALD
School: Mission High
Ambition: Service - Air Force
Hobbies: Mechanics - Auto

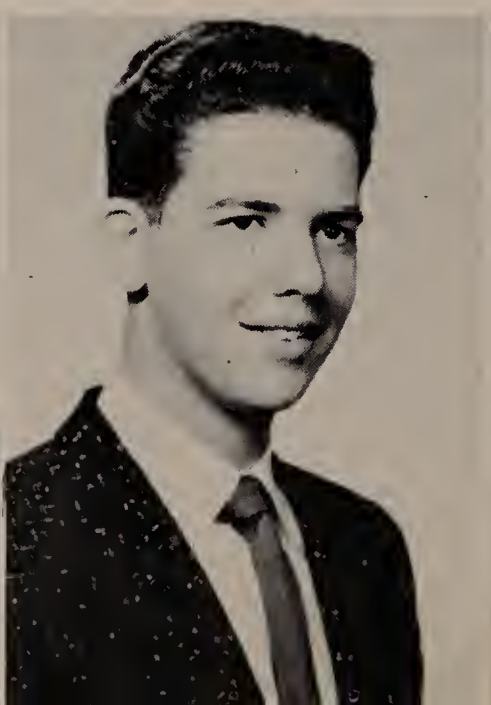

TIMOTHY M. FITZGERALD
School: Boston Latin
Ambition: Teacher
College: Teacher's College
Hobbies: Sports
Honors: Band, Corridor Patrol.

ROBERT W. FOGARTY
School: Martin
Ambition: U. S. Navy
Hobbies: Auto Mechanics
Honors: Ath. Capt. 1, 2; Room Counselor 3.

LOUIS P. FOGLIA
School: Hugh O'Brien
Ambition: Chemical Engineer
College: Northeastern
Hobbies: Sports
Honors: Track 2, 3; Cross Country 4; Tennis 2, 3; Honor Student 2, 3.

JOHN P. FOLEY
School: Mather
Ambition: To be a success.

The English High School

GENE P. FORAN
School: P. F. Gavin
Ambition: To be a success
Hobbies: Sports

STANLEY FRANK
School: Solomon Lewenberg
College: Brandeis Univ.
Hobbies: Hi-Fidelity
Honors: Honor Roll (1); Room Councillor; Student Council Treasurer; Cheer Leader; Discussion Club.

ANTHONY P. FRENI
School: Christopher Columbus
Ambition: Business Man
College: Wentworth Inst.
Hobbies: Boxing

RICHARD A. GABELNICK
School: Boston Latin
Ambition: Electrical Tech.
College: Wentworth Inst.
Hobbies: Sports, Drums
Honors: Track 2; French Club, Junior Achievement; 1st Lieut. Band.

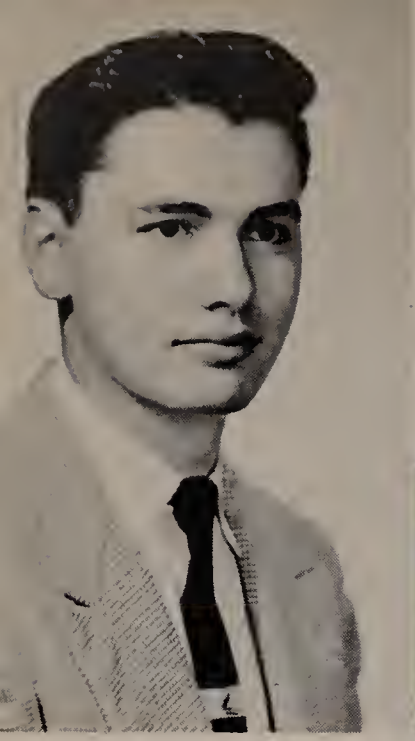

PAUL A. GAITA
School: Boston Latin
Ambition: Mechanical Eng.
College: Northeastern
Hobbies: Sports, Model Airplanes
Honors: Lawrence Prize - F. and D; Trick Drill Team; Cadet Officer; Patrol.

EUGENE S. GALLIGAN
School: Roxbury Latin
Ambition: Professional Field Hockey Player
College: Boston University
Hobbies: Sports
Honors: Record - 1 yr.

ROBERT A. GAMEL
School: Boston Latin
Ambition: Business
College: Bryant & Stratton's
Hobbies: Cars, Stamps, Coins

MARTIN L. GILLESPIE
School: John Cheverus
Ambition: College
College: Univ. of Mass.
Hobbies: Cars, Sports
Honors: Basketball

Class of 1957

RICHARD J. GLASHEEN
School: Boston Latin
Ambition: Medicine
College: Holy Cross
Hobbies: Sports
Honors: Captain - Drill

BARRY W. GLASS
School: S. Lewenberg Jr. High
Ambition: Engineer
College: Northeastern
Hobbies: Photography
Honors: Track, Lunch Patrol.

GERALD D. GLASSMAN
School: Solomon Lewenberg
Ambition: Veterinarian
College: Michigan State
Hobbies: Animal Life
Honors: Discussion Club; French Club.

HERBERT GOLD
School: Solomon Lewenberg
Ambition: Doctor
College: Brandeis Univ.
Hobbies: Accordion, Records
Honors: Discussion Club; Record Staff 3, 4; Year Book Staff; Company Commander; Student Council 2,3; Patrol Leader 4; Track 2.

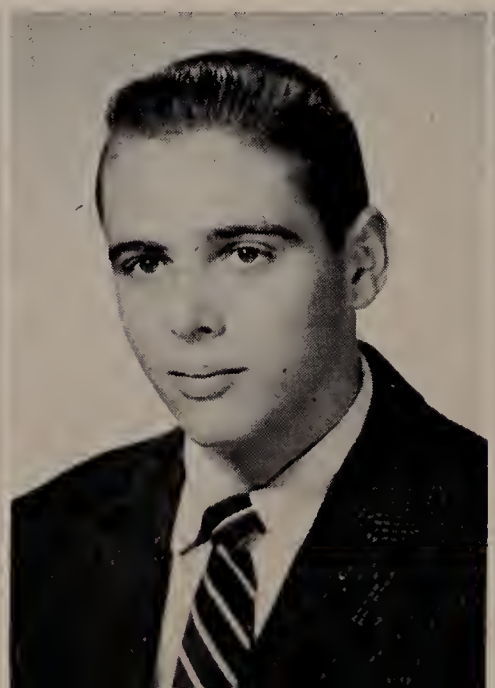

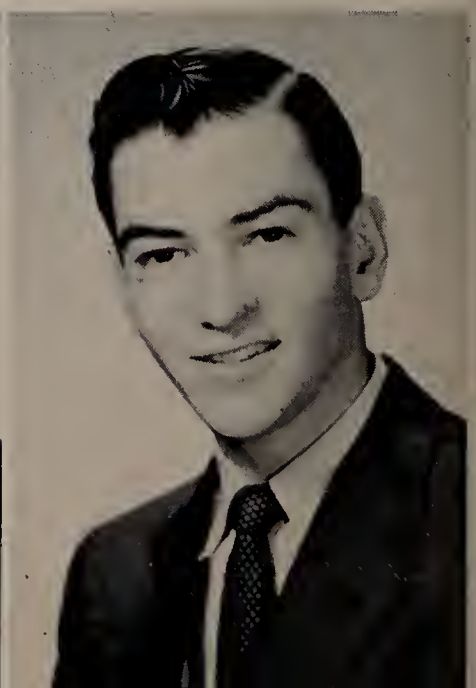

JOSEPH J. GOLDMAN
School: Wm. Blackstone
Ambition: Jr. Accountant
College: Bentley School of Accounting and Finance
Hobbies: Sports
Honors: Fidelity and Deportment, Lawrence Prize.

PATRICK A. GOODMAN
School: St. Peter's
Ambition: To be a success
Hobbies: Cars

CHARLES W. GORDON
School: Sherwin
Ambition: Auditor
College: Northeastern
Hobbies: Reading, Sports
Honors: Honor Roll 3.

RUSSELL T. GRAHAM
School: Woodrow Wilson
Ambition: Lawyer
College: Boston College
Hobbies: Reading
Honors: Honor Guard; Record; Year Book.

The English High School

DAVID N. GRAY
School: Woodrow Wilson
Ambition: Business
College: Boston University
Hobbies: Sports, Music
Honors: Track 2; Trick Drill Team 4; Cadet Officer; Corridor Patrol 4.

HARRY W. GREEN
School: Boston Trade School
Ambition: Pilot
College: Mass. State Univ.
Hobbies: Drum, Bowling
Honors: Trick Drill Team, Company Commander.

ROBERT H. GREENBLATT
School: Boston Latin
Ambition: Teacher
College: Tufts
Honors: Undergrad. Scholarship 3; Discussion Club 4; Corridor Patrol 4; 1st Lieut. 4.

THOMAS J. GRENHAM
School: Blessed Sacrament
Ambition: Physical Education Teacher
College: Boston University
Hobbies: Reading, Sports
Honors: Football Letter; Baseball; Track Letter; Home Room Captain (4 years).

CHARLES M. GRIMLEY
School: Grover Cleveland
Ambition: Retail Store Analysis
College: Boston University
Hobbies: Meteorology
Honors: Golf Team

RICHARD GROPMAN
School: William Blackstone
Ambition: Teacher
College: Boston University
Hobbies: Sports

MELVIN I. GROSSMAN
School: Solomon Lewenberg
Ambition: To be a success
College: Boston University
Hobbies: Sports, Collecting Books
Honors: Basketball 2, 3, 4 and Lunch Room, Patrol.

KARL J. GRUSECK
School: Boston Latin
Ambition: Aeronautical Engineer
College: Norwich University
Hobbies: Airplanes, Rifles, Bowling
Honors: Trick Drill Team; Vice-President of Junior Achievement Company in 1955, President '56; III 1st Sergeant; Year Book Staff.

Class of 1957

RUSSELL S. HADAYA
School: Abraham Lincoln
Ambition: Salesman
College: Northeastern
Hobbies: Sports
Honors: Junior Achievement Treasurer 4; Honor Roll 3; Room Councillor 2, 3, 4; School Council - Treasurer 2; Company Commander 4.

RICHARD M. HADDAD
School: Rice
Ambition: College
College: Northeastern
Honors: 2nd Lieutenant; Corridor Patrol; Junior Achievement.

SYDNEY S. HALETKY
School: Patrick T. Campbell
Ambition: Engineer
College: Northeastern Univ.
Hobbies: Collect Stamps and Maps
Honors: 1st Sgt. 3; 2nd Lieut. 4; Corridor Patrol 4.

WINSLOW P. HANF
School: Hugh O'Brien
Ambition: C. P. A.
College: Bentley's
Hobbies: Selling

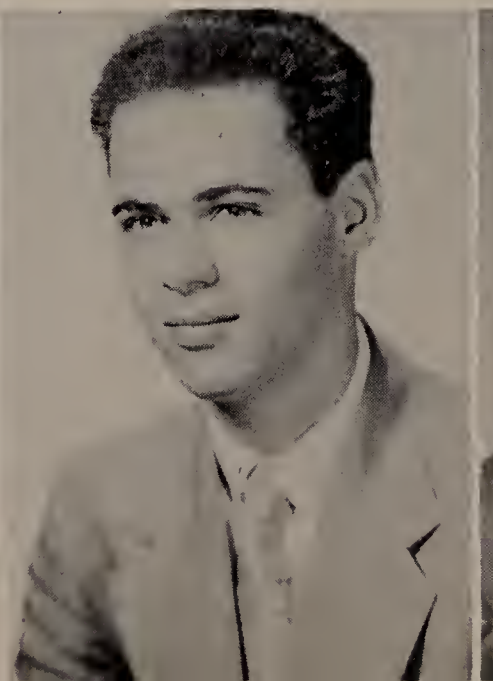

PAUL T. HARRINGTON
School: Robert Gould Shaw
Ambition: Own a business
College: Boston College
Honors: Sales Manager Jr. Achievement 1955.

STEPHEN A. HARTIGAN
School: Charlestown High
Ambition: Naval Officer
College: Mass. Maritime Academy
Hobbies: Bowling and Radios
Honors: Trick Drill Team

WILLIAM R. HATCH
School: William Blackstone Junior High
Ambition: Join the Navy
Hobbies: Wood Carving, Fencing
Honors: Tennis-Captain 3.

JOHN J. HAYES
School: B. C. High
Ambition: To be a success in business
College: B. C. or B. U.
Hobbies: Sailing and Model Planes
Honors: Track Letter 2, 3, 4; Locker Detail, Lunch Patrol.

The English High School

JOHN P. HEALEY
School: Boston Latin
Ambition: To be a success
College: Boston College
Hobbies: Sports
Honors: Prize-winning Company 2, 3; Corridor Patrol.

ROBERT F. HENNESSEY
School: Mather School
Ambition: Business Manager
College: Northeastern Univ.
Hobbies: Basketball, Fishing
Honors: Track 1

JAMES J. HENRY
School: Wm. B. Rogers
Ambition: Electrical Engineer
College: Northeastern Univ.
Hobbies: Hunting, Fishing

STUART F. HERSHMAN
School: Boston Latin
Ambition: The Theater
College: Univ. of Mass.
Hobbies: Music

FRANCIS P. HICKEY
School: Donald McKay
Ambition: To own a business
College: Northeastern Univ.
Hobbies: Office Machinery
Honors: Captain — Drill; Business Manager—Record; Locker Patrol.

EDWIN T. HOBART
School: Dearborn
Ambition: College
College: Northeastern Univ.
Hobbies: Golf
Honors: Lawrence Prize: F. & D. 1.

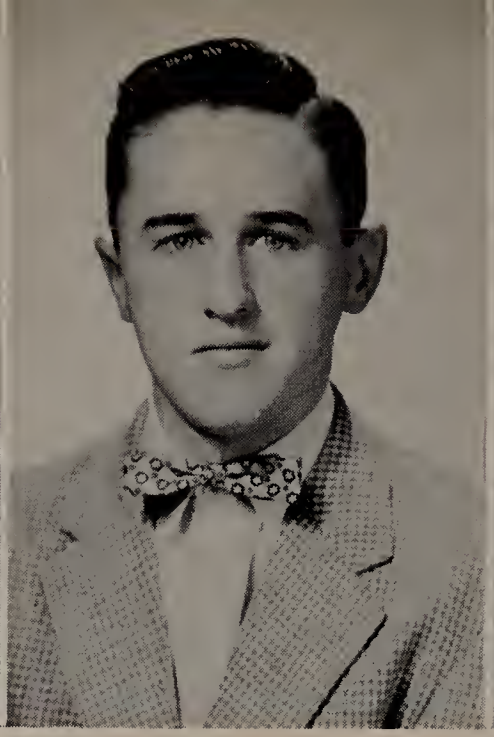

JOHN M. HODGENS
School: Sacred Heart
Ambition: Chemical Engineering
College: Northeastern Univ.
Hobbies: Stamp and Coin Collecting
Honors: Lawrence Prize: F. and D. 1, 2; Laboratory Assistant.

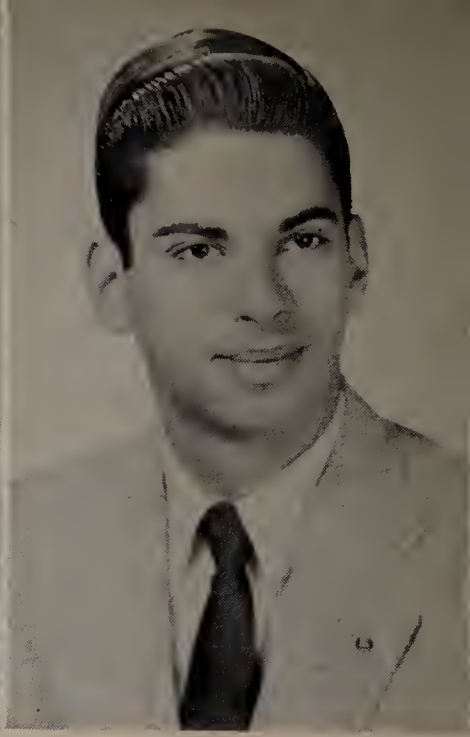

CARL R. HOFFMAN
School: Boston Latin
Ambition: Engineer
College: Tufts University
Hobbies: Stamp Collecting, Records
Honors: Corridor Patrol; Cercle Francais; Company Commander; Record Staff; Honor Roll 2, 4; Lunch Room Staff 3.

Class of 1957

DAVID D. HOLLAND
School: John Cheverus
Ambition: Sports Coach or Police Force
College: Boston University
Hobbies: Sports, Airplanes
Honors: Hockey; Baseball; Trick Drill Team; Cafeteria Cashier; Athletic Captain.

ANTHONY J. IASBARRONE
School: Donald McKay
Ambition: Chemical Engineer
College: Northeastern Univ.
Hobbies: Chemistry, Music, Sports
Honors: 1st Lieut.—Drill; Executive Committee; Corridor Patrol; Track; Football.

JOHN J. JACKSON
School: P. T. Campbell
Ambition: Journalism
College: University of Southern California
Hobbies: Sports, Automobiles
Honors: Athletic Captain 2

MICHAEL M. JACOB
School: Rice
Ambition: Business Administrator or Engineer
College: Northeastern Univ.
Hobbies: Sports
Honors: Trick Drill Team, Commissioned Officer; Vice President of Glee Club; Room Treasurer.

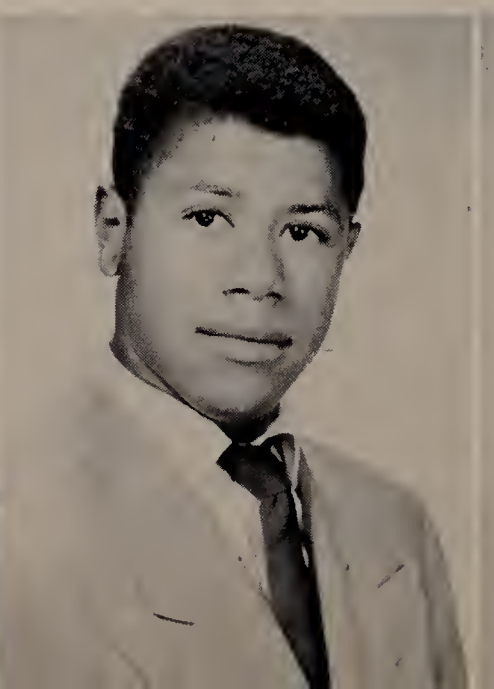

ROBERT JENKINS
School: Blessed Martin (Florida)
Ambition: Become a man of honor and achievement
College: Northeastern Univ.
Hobbies: Sports

JESSE R. JOHNSON
School: Sherwin
Ambition: Education
College: Univ. of Mass.
Hobbies: Camping, Boys' Work
Honors: Class '23 Award; Charles McCool Prize; President of Student Council; F and D Award; Track 2; Football 2, 3, 4.

WILSON W. JOHNSON
School: Patrick T. Campbell
Ambition: Journalism
College: Boston University
Hobbies: Basketball, Airplanes, Music

LEROY V. JONES
School: Dearborn
Ambition: Photography
College: U.C.L.A.
Hobbies: Photography, Football, Track

The English High School

MICHAEL L. JORDAN
School: Boston College High
Ambition: College
College: Stonehill
Hobbies: Sports, Tropical Fish
Honors: Track 3, 4; Chess Club; Sergeant—Drill 3, 4.

THOMAS D. JOY
School: Boston Technical High
Ambition: Industrial Chemist
College: Worcester Poly-Technical
Hobbies: Chemistry, Microscopy
Honors: Lawrence Prize: H. W. 2; Special Mention Museum of Fine Arts Contest.

SIDNEY KAISERMAN
School: Solomon Lewenberg
Ambition: Dentist
College: Boston University
Hobbies: Sports

SAMUEL M. KAPLAN
School: Woodrow Wilson
Ambition: Engineer
College: Northeastern Univ.
Hobbies: Sports
Honors: Commissioned Officer; Basketball; Corridor Patrol.

RICHARD H. KATSIANE
School: Working Boy's Home
Ambition: To be an actor
College: B.U. or U.C.L.A.
Hobbies: The Theatre
Honors: Baseball

PETER F. KEARNS
School: St. John's
Ambition: Business
Hobbies: Sports

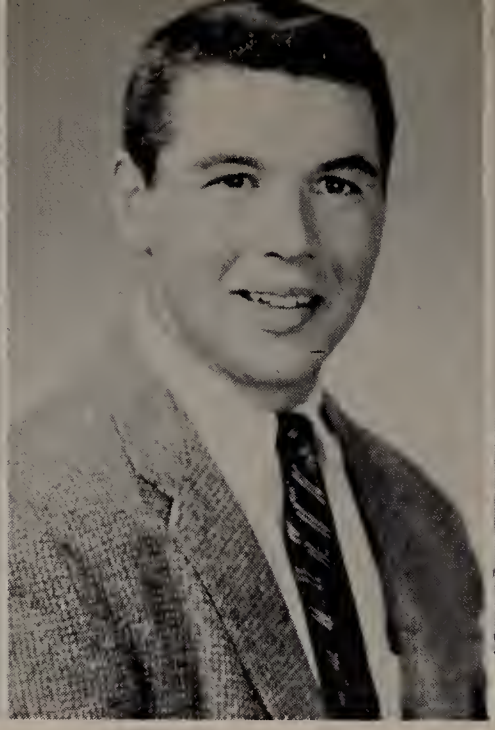

KEVIN M. KEATING
School: Boston Latin
Ambition: Lawyer
College: Brown University
Hobbies: Radio
Honors: Football

ROBERT B. KEAVENEY
School: Latin
Ambition: Electrician
College: Wentworth Inst.
Hobbies: Sports
Honors: Honor Roll Grade 3

Class of 1957

WILLIAM J. KEENAN
School: St. Sebastian's
Ambition: Automotive Engineer
College: Boston College
Hobbies: Cars, Dancing
Honors: Student Council

ROBERT E. KELLEY
School: Abraham Lincoln
Ambition: To be a success
College: Southern California
Hobbies: Science, Sports, Cooking
Honors: Track; Basketball

CHARLES G. KELLY
School: Boston Latin
Ambition: Success in business
College: Boston College
Hobbies: Skating, Swimming
Honors: Junior Achievement

WILLIAM P. KILEY
School: Mary E. Curley
Ambition: To be a success
College: Undecided
Hobbies: Sports
Honors: Football

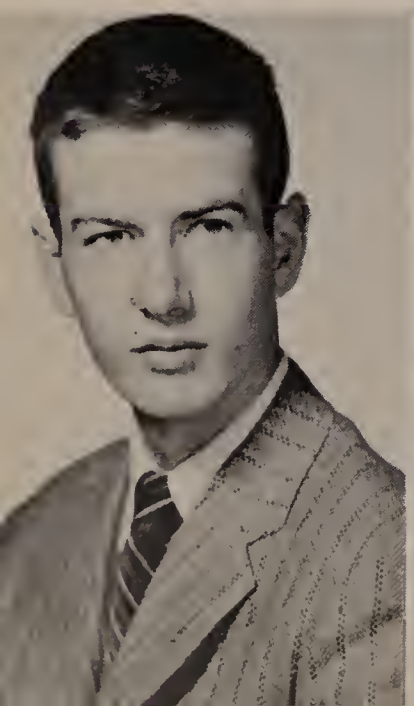

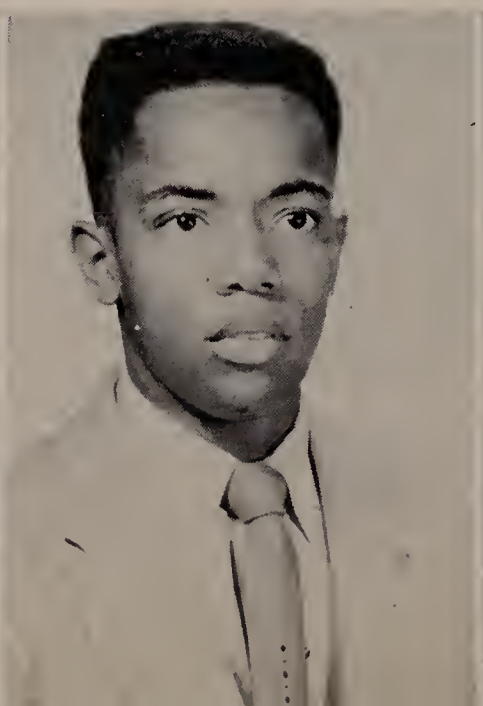

VISVALDIS KIMENIS
School: Mary E. Curley
Ambition: Military Career
College: Citadel
Hobbies: Radio Ham, Marksmanship, Tape-recording
Honors: Trick Drill; Military Club President.

RALPH L. KING
School: Washington Irving
Ambition: Air Force
Hobbies: Records

VALDIS KIRSIS
School: Mary E. Curley
Ambition: Chemical Engineer
College: Tufts
Hobbies: Chemistry, Sports
Honors: Track Manager; Junior Achievement 1, 2, President; Band 2, 3, 4, Lieutenant; Year Book Committee.

BERNARD F. KLEM
School: Solomon Lewenberg
Ambition: Television Director
College: Univ. of Mass.
Hobbies: Sports, Music, Mechanics
Honors: Lawrence Prize L1; French Club; Commissioned Officer; Individual Manual of Arms 2.

The English High School

ALEXANDER KOSTENKO
School: Van Berkebos, Belgium
Ambition: Electrical Engineer
College: Univ. of Mass.
Hobbies: Sports
Honors: Cadet Officer 4; Library Staff 1, 2, 3, 4; Honor Roll 2, 3; French Club.

CHESTER J. KOWALCZYK
School: Boston Latin
Ambition: To succeed
College: Northeastern Univ. or Univ. of Mass.
Hobbies: Stamps, Chess
Honors: Trick Drill Team; Junior Achievement.

FREDERICK E. KUDRYK
School: Mary E. Curley
Ambition: An Accountant
College: Northeastern Univ.
Hobbies: Sports, Music
Honors: Junior Achievement 3, 4; Glee Club 3, 4.

DEMETRIOS G. LAMBRENOS
School: Mather
Ambition: Fighter Pilot, U.S.A.F.
College: Air Force Academy
Hobbies: Golf, Flying
Honors: Military Science Club; Golf Letter; Honor Roll 1; Sergeant—Drill 2.

JOHN E. LANE
School: Boston College High
Ambition: A successful salesman
College: B.C. or Stonehill
Hobbies: Sports, Cars
Honors: Cadet Officer; Corridor Patrol.

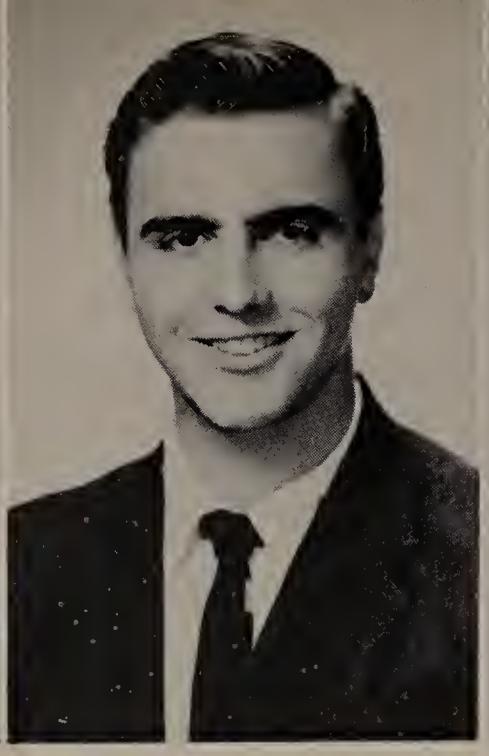

MICHAEL R. LaRICCIA
School: Michelangelo
Ambition: Electronic Engineer
College: Northeastern Univ.
Hobbies: Sports, Collecting
Honors: Junior Achievement; Corridor Patrol.

ROBERT P. LeBLANC
School: Nova Scotia
Ambition: Doctor
College: Holy Cross, Colgate
Hobbies: Sports
Honors: Class President; Baseball 2, 3, Captain 4; Hockey 2, 3, Co-Captain 4; Room Athletic Captain.

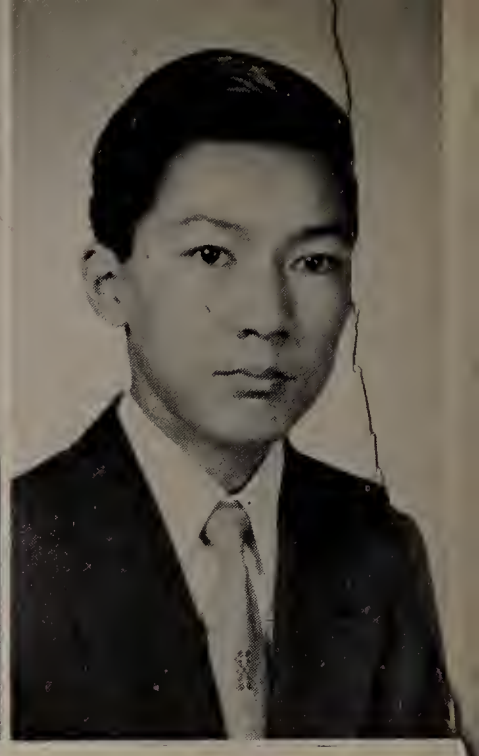

SHOON WAH LEE
School: Hugh O'Brien
Ambition: Chemist
College: M.I.T. or Northeastern Univ.
Hobbies: Tennis and Basketball
Honors: 4 Lawrence Prizes; Undergraduate Scholarship 1; 2nd Lieutenant 4; Library Staff; Tennis Team.

Class of 1957

ROBERT H. LENS
School: Hugh O'Brien
Ambition: Teaching
College: Massachusetts State Teachers College
Hobbies: Sports, Tropical Fish

PAUL A. LEVEY
School: Boston Latin
Ambition: To be a Surgeon
College: Univ. of Mass.
Hobbies: Sports, Photography
Honors: Record Staff 3, 4; Year Book 4; Cadet Officer (Company Commander) 4; Vice President of Junior Achievement Bank 3; Vice President of Junior Achievement Boston Association 4; Alumni Committee 4; Corridor Patrol.

ALAN I. LEVINE
School: Boston Latin
Ambition: Electronic Engineer
Hobbies: Radio Amateur
Honors: 1st Lieutenant

WILLIAM S. LEWIS
School: Lewis
Ambition: Engineer (electronics)
College: Northeastern Univ. or Wentworth Institute
Hobbies: Photography, Cars

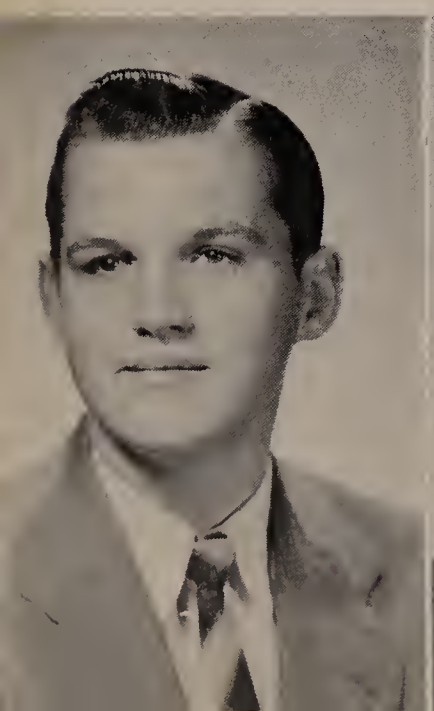

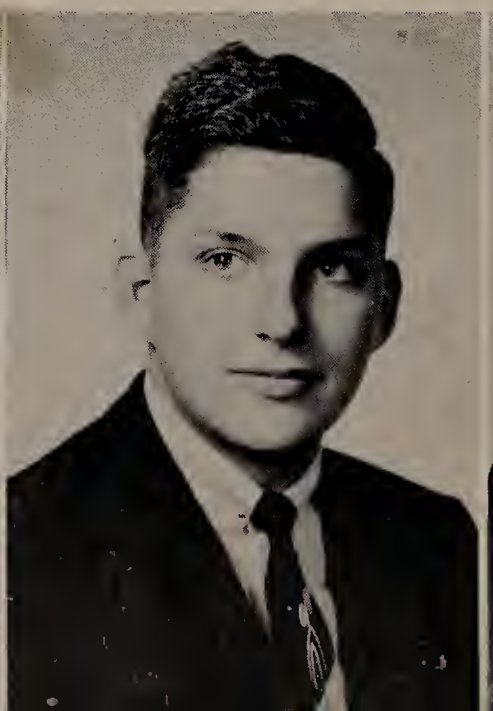

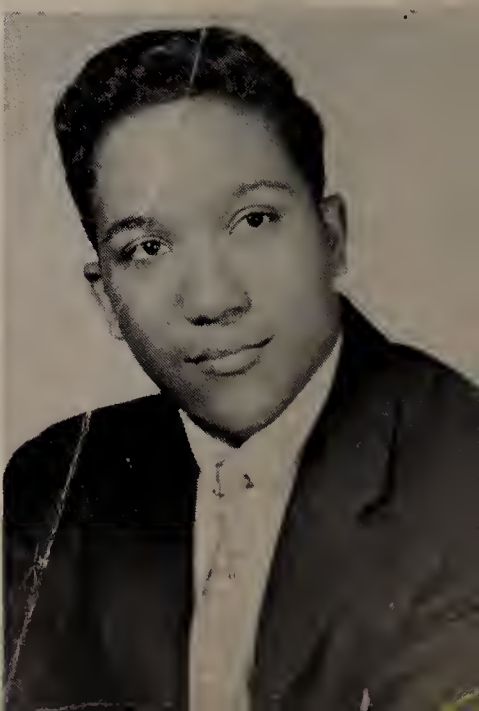

THOMAS G. LEYDON
School: Mission High
Ambition: Navy
Hobbies: Stamps

VINCENT B. LICCIARDI
School: Our Lady of Mt. Carmel
Ambition: To be a success
College: Undecided

LLOYD A. LINDSAY
School: Lewis
Ambition: Construction Engineer or Teacher
College: Boston University or State Teachers
Hobbies: Sports, Farming
Honors: Corporal—Military Drill; Junior Achievement.

JAMES A. LOMBARDO
School: Boston College High
Ambition: Accountant
College: Bentley
Hobbies: Stamps, Coins
Honors: Honor Roll 2 years; Lawrence Prize: Typing; Student Councilor 3 years; Basketball; Captain—Military Drill.

The English High School

KENNETH G. LONGO
School: P. F. Gavin
Ambition: Navy
Hobbies: Sports
Honors: Lawrence Prize

RICHARD E. LUONGO
School: Christopher Columbus High
Ambition: Own a business
Hobbies: Sports

JAMES R. LYNCH
School: Patrick T. Campbell
Ambition: Draftsman
College: Northeastern Univ.
Hobbies: Sports
Honors: Football 3; Baseball 4; Individual Drill Prize 2.

ROBERT F. LYNCH
School: William E. Russell
Ambition: Engineer
College: Newman Prep
Hobbies: Weight-lifting
Honors: Lawrence Prizes: Citizenship Training, Office Practice.

RONALD X. LYONS
School: Mather
Ambition: Army career
Hobbies: Music, Photography
Honors: 1st Lieutenant — Band; E.H.S. Brass Choir; Staff Photographer.

AIDAN R. McCAFFREY
School: Woodrow Wilson
Ambition: Aeronautical Designer
College: Undecided
Hobbies: Aeronautics
Honors: Junior Achievement.

THOMAS P. McCLEARN
School: St. Catherine's
Ambition: Architect
College: Northeastern Univ.
Hobbies: Sports

JOSEPH G. McDONALD
School: St. Matthews
Ambition: U.S. Navy
Hobbies: Handball

Class of 1957

PETER D. MacDONALD
School: Boston Technical
College: Univ. of Mass.
Hobbies: Photography

ROBERT E. McDONALD
School: St. Lazarus
Ambition: U.S. Navy
Hobbies: Bowling

MARTIN S. McDONOUGH
School: St. Augustine's
Hobbies: Sports
Honors: Lawrence Prizes: Bookkeeping 1, Shorthand 1.

JOHN A. McFADD
School: Robert G. Shaw
College: Boston University
Hobbies: Automobiles
Honors: French Club

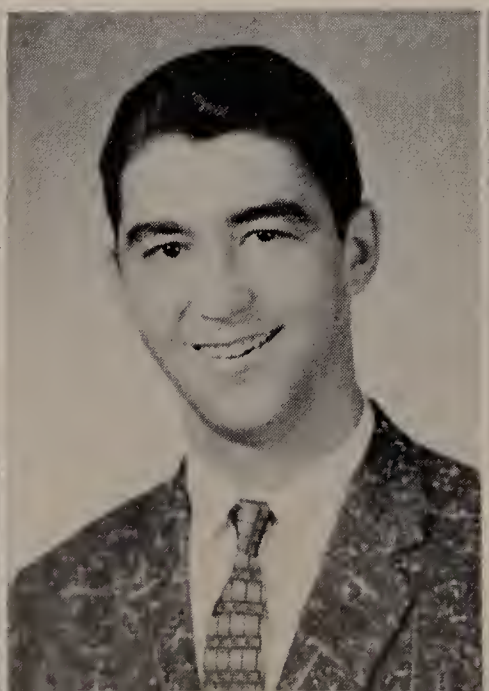

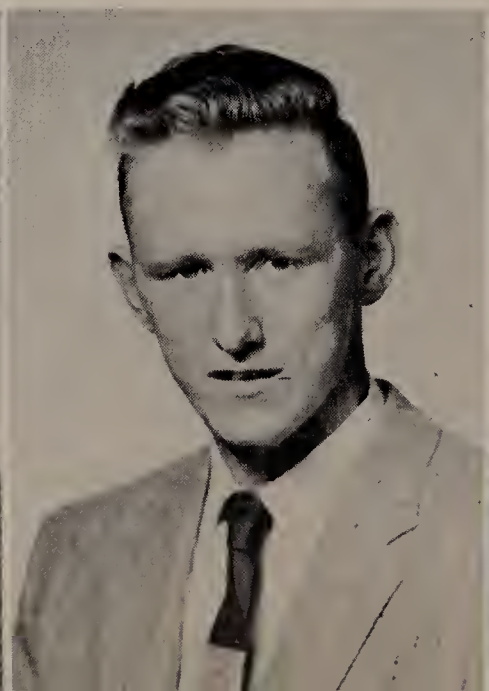

ROBERT L. McKENNA
School. Mather
Ambition: Business
Hobbies: Racing Cars
Honors: Prom Committee

THEODORE J. MADDALENA
School: Boston Latin
Ambition: Chemist
College: Univ. of Mass.
Hobbies: Fishing, Baseball
Honors: Athletic Captain

ROBERT F. MAHONEY
School: St. Gregory's
Ambition: Join the Navy
Hobbies: Bowling
Honors: Golf

WILLIAM F. MAHONEY
School: St. Catherine's
Ambition: Machinist
Hobbies: Photography
Honors: Football 1, 2; Track 1, 2, 3, 4.

The English High School

JAMES E. MANNING
School: P. F. Gavin
Ambition: Service, Accounting
College: Business
Hobbies: Sports, Photography
Honors: Room Councilor 2. Room Athletic Captain 3.

JOSEPH F. MARCELONIS
School: St. William's
Ambition: Navy Frogman
College: Univ. of Mass.
Hobbies: Sports
Honors: Lawrence Prize: Ec. Geography: Honor Roll 1, 3; Lunch Patrol: Camera Club: Military Science Club.

VINCENT L. MARCHAND
School: St. Aidan's
Ambition: Director of stage, movies or television
College: Catholic University
Hobbies: Dramatics
Honors: Record and Year Book Staff: Outdoor and Indoor Track 3.

RICHARD A. MARDEN
School: Timilty Junior High
Ambition: To be a success
College: Northeastern Univ.
Hobbies: American History, Scottish History, Coin Collecting

LAURENCE W. MARSH
School: Boston Latin
Ambition: Business
College: Boston University C.B.A.
Hobbies: Music, Sports
Honors: Lieutenant in Drill 4; Track Team 2, 3; Pianist—Glee Club 4.

CHARLES J. MARSOLINI
School: Columbus High
Ambition: Business success
College: Bentley's
Hobbies: Dancing

KENNETH L. MATTHEWS
School: Our Lady of Lourdes
Ambition: Businessman
Hobbies: Cars

JOHN A. MATTINGLY
School: High School of Commerce
Ambition: Accountant
College: Bentley's
Honors: Bugle-Drum Corps

Class of 1957

DAVID D. MAYER
School: Mather
Ambition: Lawyer
College: Boston College
Honors: Drum and Bugle Corps; Band, 2nd Lieut.; Brass Choir.

ALAN F. MICHEL
School: Holy Trinity
Ambition: Commercial Pilot
Hobbies: Music, Sports

ANDREW MIKELSONS
School: James P. Timilty
Ambition: Writer
College: Tufts—Journalism
Hobbies: Art, Basketball, Reading
Honors: Gold Key—Art; Record Staff.

LOUIS D. MINICHINO
School: Sacred Heart
Ambition: To be a success
Hobbies: Billiards, Trains

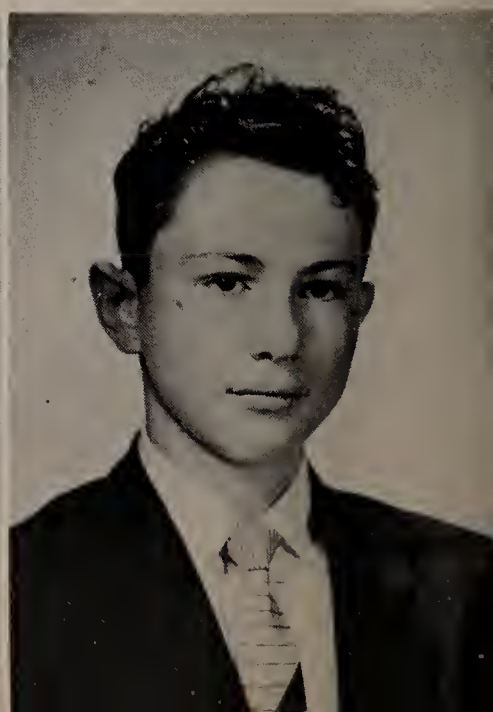

RICHARD P. MISH
School: Solomon Lewenberg
Ambition: Civil Engineer
College: Univ. of Mass.
Hobbies: Music, Sports

GEORGE T. MITCHELL
School: Boston Latin
Ambition: Chemical Engineer
College: Northeastern Univ.
Hobbies: Photography, Fishing
Honors: Record Staff

ALEXANDER T. MITRUSHI
School: P. T. Gavin
Ambition: Undecided
Hobbies: Sports

EDWARD P. MORRISSEY
School: Boston Latin
Ambition: Dentist
College: Boston College
Hobbies: Sports
Honors: Lawrence Prize: F and D 3; Honor Roll 2; French Club.

The English High School

ROBERT G. MORTIMER
School: C. R. Edwards
Ambition: Teacher, Coach
College: St. Michael's
Hobbies: Key Collection
Honors: Honor Roll 3; Captain of Basketball 2, 3, 4; Captain in Drill 4; Prom Committee 4; Athletic Captain 4.

DUCK G. MOY
School: School for Immigrants
Ambition: Business
Hobbies: Stamp Collecting

EDWARD P. MULVANITY
School: Boston Latin
Ambition: Engineer
College: Michigan State
Hobbies: Sports
Honors: Honor Roll

GEORGE P. MURPHY
School: Boston College High
Ambition: Businessman
Hobbies: Sports

ROBERT R. MURPHY
School: P. T. Gavin
Ambition: To be a success
College: Undecided
Hobbies: Sports
Honors: Honor Roll

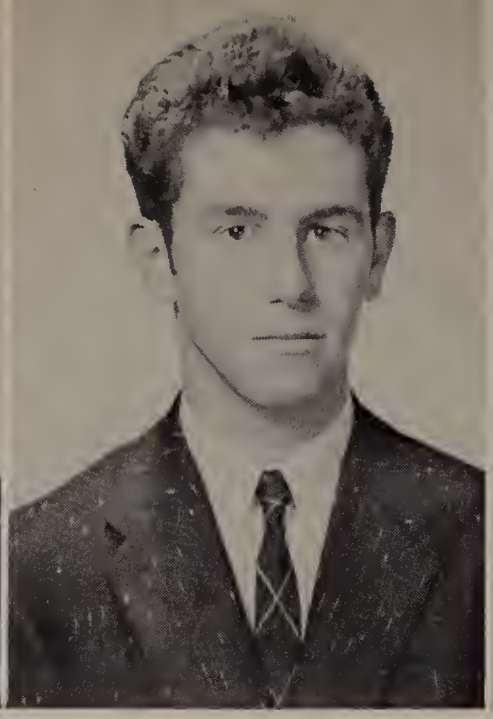

ROBERT A. NASSOR
School: Boston Latin
Ambition: Physical Education Teacher
College: Boston University
Hobbies: Basketball, Swimming
Honors: Basketball Team

FRANK J. NICKERSON
School: Hugh O'Brien
Ambition: To be a success
College: Northeastern Univ.
Hobbies: Music
Honors: Honor Roll 1; 2nd Lieut., Drill 4; Music Appreciation 4.

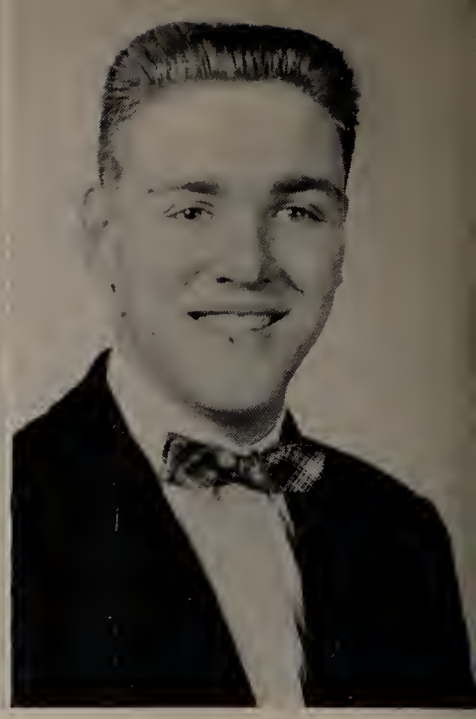

EDWARD J. NOONAN
School: Mather
Ambition: Naval Career
Hobbies: Music, Sports, Photography
Honors: 2nd Lieut., Drill 4; Corridor-Office Patrol 3, 4; Library Patrol 4; Camera Club 4.

Class of 1957

LEROY M. NYBERG
School: R. G. Shaw
Ambition: Doctor
College: Tufts
Hobbies: Sports
Honors: Office Patrol 2; Sgt., Office Patrol 3; Company Commander 4; Assistant Patrol Leader; Honor Roll; Year Book Staff; Camera Club.

JAMES J. O'BRIEN
School: Oliver W. Holmes
Ambition: Engineering
College: Northeastern Univ.
Hobbies: Sports

GARY ORLOFF
School: Patrick T. Campbell
Ambition: Engineering
College: Northeastern Univ.
Honors: Honor Roll 2; French Club; Drill — 2nd. Lieut. 4.

FREDERICK P. PAGLIARULO
School: Technical High
Ambition: Radio, Television
College: Undecided
Hobbies: Weightlifting, Swimming

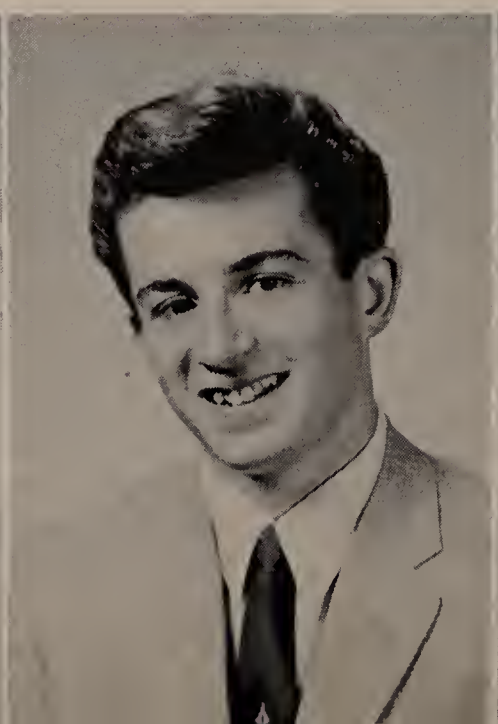

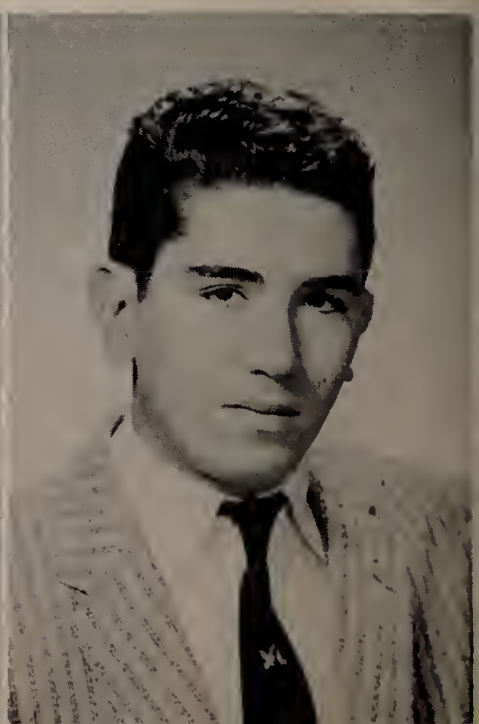

FRANCIS E. PARIS

School: Rice School

Ambition: Missionary Priest

College: Maryknoll Seminary

Hobbies: Sports

Honors: Honor Roll 1, 2; Rep. to MASC; Secretary, Student Council 3, 4; Delegate to Boys' State 3; Track 2, 3; Year Book Staff; Class Secretary-Treasurer.

HAROLD L. PERSONS

School: James P. Timilty

Ambition: Engineering

College: Tufts, Boston Univ.

Hobbies: Fine Arts, Progressive Music

Honors: Year Book Staff; E.H.S. Record 4; 3 Year Scholarship, Museum of Fine Arts; Corporal, Drill 2.

ANTHONY PETTINELLI, JR.

School: Michelangelo

Ambition: Business

College: Boston College

Hobbies: Auto Mechanics, Electricity, Cabinet Making

SALVATORE A. PICCOLO

School: Michelangelo

Ambition: Own my own business

Hobbies: Sports

The English High School

GERARD M. PLACIDO

School: Donald McKay

Ambition: Elementary school teacher

College: State Teachers

Hobbies: Sports

ANTHONY J. POULOS

School: Dwight

Ambition: To own my own business

Hobbies: Weightlifting, Bowling

JOHN J. POWERS

School: Christopher Columbus

Ambition: Chemical Engineer

College: Northeastern Univ.

Hobbies: Sports

PETER J. POWILATIS

School: William E. Russell

Ambition: To be a success

College: Harvard

Hobbies: Sports

Honors: Track 2, 3, 4; Lawrence Prize — Fidelity and Deportment 1 and 2; Honor Roll 1; Drill—Corporal 2; Second Lieutenant 4.

RONALD F. PRICE
School: Dwight
Ambition: To be a success
College: Tufts or N. U.
Hobbies: Sports
Honors: Football 1, 2, 3; Track 1, 2; Basketball 1, 2; Golf 1, 2; Drum and Bugle 2, 3; Song Committee 4.

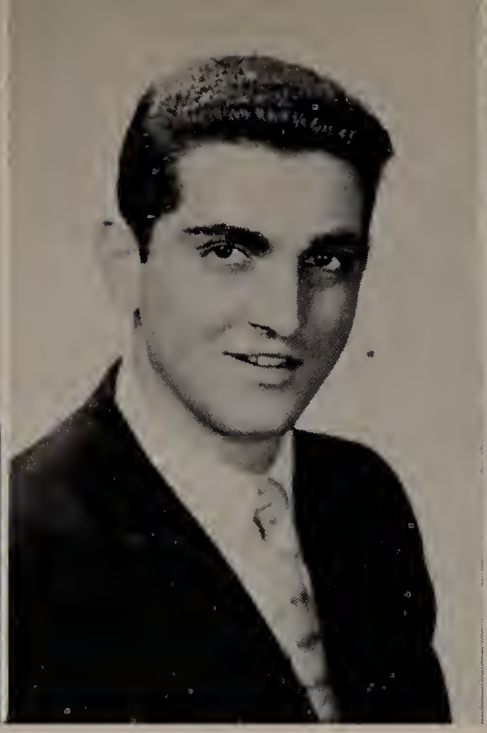

LOUIS S. QUERCIA, JR.
School: Christopher Columbus
Ambition: To be a success
College: Univ. of Conn.
Hobbies: Sports
Honors: Hockey 2, 3, 4.

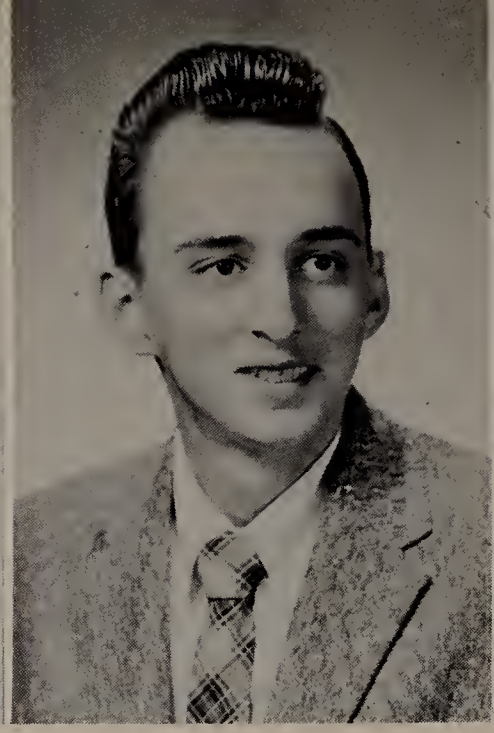

ROBERT W. QUIGLEY
School: Boston Latin
Ambition: Insurance
College: Boston Univ.
Hobbies: Sports
Honors: 2nd Lieutenant — Drill

JOSEPH E. M. QUINN
School: Solomon Lewenberg
Ambition: Air Force
College: U. S. Air Force Academy
Hobbies: Sports
Honors: Lawrence Prize — English 2; Lawrence Prize — F. and D. 2

Class of 1957

GERMINAL L. QUIROS
School: Grover Cleveland
Ambition: Engineering
College: University of Mass.
Hobbies: Model Planes, Model Ships
Honors: Honor Roll 2, 4; Lawrence prizes in Italian 2, 3 and Spanish 2; E. H. S. A. undergraduate scholarship 2; Tennis Letter 3; Captain 4.

PAUL S. RANKIN
School: Woodrow Wilson
Ambition: U. S. Navy
Hobbies: Model Ship-building.

NEIL J. REILLY
School: B. C. High
Ambition: Teacher
College: Boston State Teachers
Hobbies: Music
Honors: Drum and Bugle Corps, Second Lieutenant; Office Patrol.

JOSEPH P. ROMAN
School: Boston Latin
Ambition: Architectural Engineer
College: Northeastern Univ.
Hobbies: Swimming
Honors: Officer, Drill; Yearbook Staff; Yearbook Committee, Corridor Patrol; Junior Achievement; Tennis.

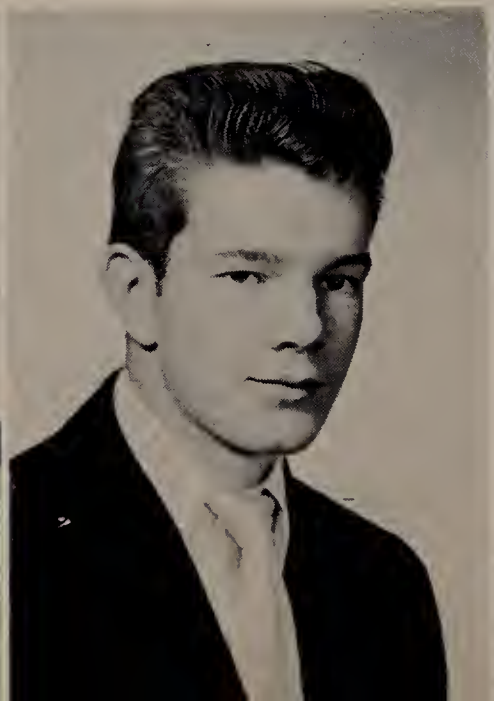

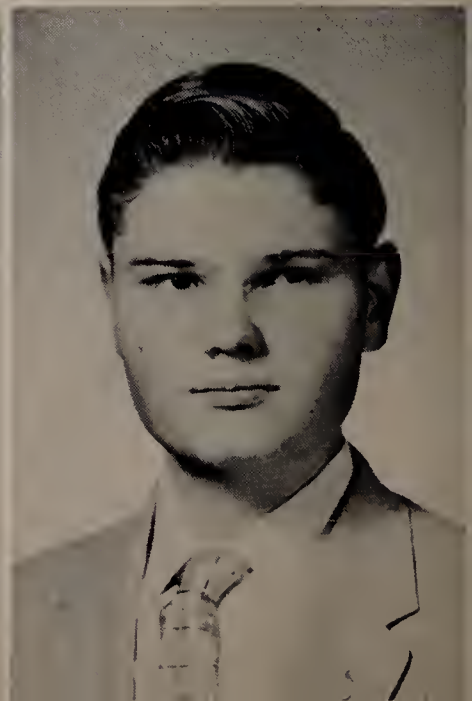

RONALD S. RONKIN
School: Thomas Edison
Ambition: Statistician, Pro Baseball
College: Boston University
Hobbies: Baseball
Honors: Officer, Drill; Corridor Patrol.

IRWIN M. RUBIN
School: Solomon Lewenberg
Ambition: Chemical Engineer
College: Univ. of Mass.
Hobbies: Sports, Chemistry, Electricity
Honors: Business Manager, Record 3, 4; Yearbook Staff; Record Staff 2.

GUY J. RUGGIERO
School: Donald McKay
Ambition: Engineer
College: Northeastern Univ.
Hobbies: Reading, Sports
Honors: Picture Committee; Yearbook Staff; Officer, Drill.

ROBERT W. RUSSO
School: Holy Trinity
Ambition: To be a success
College: Brown University
Hobbies: Football, Bowling, Music
Honors: Discussion Club 2, 3; Corridor Patrol 2; Cafeteria Worker 2; Record Staff 2; Basketball 2.

The English High School

DANIEL F. RYAN
School: R. G. Shaw
Ambition: To make a million
College: Oregon State University
Hobbies: Collecting Records
Honors: Football 2, 3, 4; Capt., Military Drill 4; Discussion Club 2, 3; Patrol Leader; Athletic Capt. 3, 4; Track Team 3.

ELLIOT S. SADOW
School: Boston Latin
Ambition: Accountant
College: Boston University
Hobbies: Model Crafts
Honors: Discussion Club; Glee Club; Asst. Adv. Mgr., Eng.-Latin Program.

FRANK SAHL
School: Solomon Lewenberg
Ambition: Doctor
College: Bates
Hobbies: Fishing, Boating
Honors: Discussion Club 3, President 4; Forum Club 3, 4; Yearbook Staff 4; Cadet Officer; Record Staff; Student Council 2.

GERALD A. SAITOW
School: Solomon Lewenberg
Ambition: Pharmacist
College: Mass. College of Pharmacy
Hobbies: Records, Clubs
Honors: Drill Team; Corridor Patrol; Yearbook Staff; Officer, Drill.

MICHAEL F. SAMMARCO
School: Donald McKay
Ambition: Teacher
College: Boston University or Teachers College
Hobbies: Sports, Reading
Honors: Vice-President, Senior Class; Student Government Representative 4; Student Council 4; Discussion Club 3, 4; Officer, Drill; Corridor Patrol; Football 2, 3, 4; Baseball 2; Basketball 2, 4.

IRVING B. SANDERS
School: Patrick T. Campbell
Ambition: Aeronautical Engineer
College: Boston University
Hobbies: Sports

RALPH A. E. SANTOSUOSSO
School: Wm. Blackstone
Ambition: Civil Engineer
College: Univ. of Mass.
Hobbies: Sports
Honors: Discussion Club 2

RICHARD J. SAQUET
School: Roslindale High
Ambition: Teacher
Hobbies: Collecting Firearms

Class of 1957

HENRY V. SARTOR
School: Hugh O'Brien
Ambition: To be a success
College: Northeastern Univ.
Hobbies: Cars
Honors: Record Staff; Prom Committee.

JAMES F. SAVAGE
School: Boston Latin
Ambition: Journalist
College: Boston University
Hobbies: Weather Forecasting
Honors: Yearbook Committee Chairman; Yearbook Staff Asst. Editor; Junior Achievement; Officer in Band; French Club.

ROBERT J. SBORDONE
School: John Chevrus
Ambition: To be a success
College: U.S.C. or U.C.L.A.
Hobbies: Weight Lifting, Dancing, Gymnastics
Honors: Track Team 1, 2, 3, Capt. 4; Class A State Champion — Javelin; Record Staff 3, 4.

CHARLES B. SCHLOSSBERG
School: Patrick T. Campbell
Ambition: U.S. Naval Officer
Hobbies: Sports, Collect Stamps

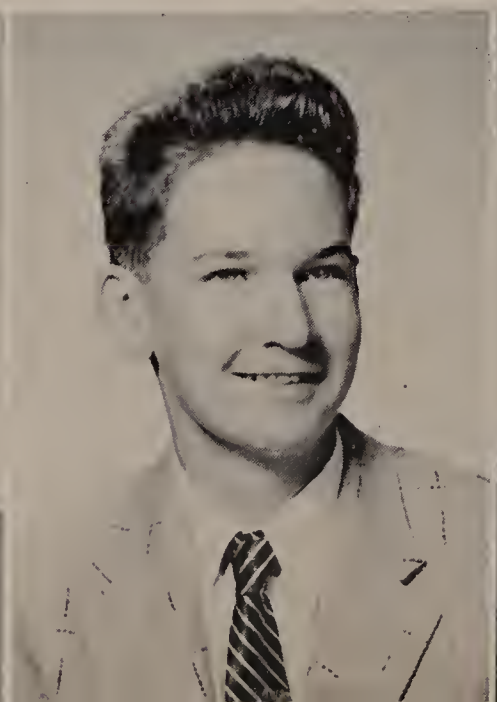

ANTHONY L. SCIALABBA, JR.
School: Donald McKay
Ambition: Engineer
College: Northeastern Univ.
Hobbies: Coin Collecting, Sports

JOSEPH SEGAL
School: Boston Latin
Ambition: Doctor
College: Boston University
Hobbies: Stamps, Sports
Honors: French Club Vice President 4; Officer, Drill; Corridor Patrol; Cheerleader.

RICHARD F. SELIG
School: Rice
Ambition: Teaching
College: Teacher's College
Hobbies: Sports, Books
Honors: Picture Committee; Track 1, 2.

CARL SHALIT
School: Boston Latin
Ambition: Engineer
College: Northeastern Univ.
Hobbies: Sports, Reading
Honors: Lawrence Prizes: M2, M3, Dm; Corridor Patrol; Officer, Drill.

The English High School

BERNARD J. SHEA
School: Our Lady of the Presentation
Ambition: Journalist
College: Univ. of Mass.
Hobbies: Rose Care, Sports, Writing
Honors: Track 1, 2, 3, 4; Football 2; Fidelity and Deportment 3; Prom Committee; Student Council 1, 2, 3; Record Staff 2, 3, 4; Yearbook Staff.

JOHN M. SHEEHAN
School: Blessed Sacrament
Ambition: Architect or Engineer
College: Detroit, Marquette
Hobbies: Sports
Honors: Track 2, 3, 4; Football 3, 4; Record 2, 3, 4; Yearbook Staff; Discussion Club 3, 4; Forum Club 4; Trick Drill Team 4; Color Guard 4; Junior Achievement 4; Alumni Committee.

LEONARD B. SHEFTMAN
School: Boston Technical
Ambition: Electronic Engineer
College: Univ. of Mass.
Hobbies: Football, Basketball
Honors: Discussion Club 3; Officer, Drill.

STEVEN P. SHERMAN
School: Boston Latin
Ambition: Dentist
College: Harvard University
Hobbies: Sports, Jazz
Honors: Record Staff 3, 4; Associate Editor Yearbook 4; Corridor Patrol 4; Business Manager, English-Latin Football Program 4; Honor Roll 2, 3, 4; Discussion Club 4; Forum Club 4; French Club 4; Officer, Drill.

RICHARD H. SHIRE
School: M. E. Curley
Ambition: Artist
College: Undecided
Hobbies: Arts

MARK H. SIEGEL
School: Patrick T. Campbell
Amibtion: Navigator
College: Mass. Maritime Academy
Hobbies: Sports, Stamps
Honors: Fidelity and Deportment Prize; Basketball 2, 3, 4; Drill Team 3, Captain 4; Record Staff; Officer, Drill.

ROBERT F. SMITH
School: Sherwin
Ambition: Accountant
College: Northeastern Univ.
Hobbies: Sports
Honors: Captain, Drum and Bugle Corps.

RONALD J. SMITH
School: Thomas A. Edison
Ambition: Accountant
College: Univ. of Mass.
Hobbies: Photography
Honors: Junior Achievement

Class of 1957

ALLAN J. SNIDMAN
School: Solomon Lewenberg
Ambition: Pharmacist
College: Mass. College of Pharmacy
Hobbies: Reading, Records, Sports
Honors: French Club

DAVID L. SPITZ
School: Robert Gould Shaw
Ambition: Mechanical Engineer, U.S. Army
College: Northeastern Univ.
Hobbies: Horses
Honors: Athletic Captain

ALEXANDER J. STACK, JR.
School: Holy Trinity
Ambition: Medical Field
College: Navy Medical School
Hobbies: Skating, Dancing
Honors: Music Appreciation Club 4; Officer, Drill.

ROBERT A. STEEN
School: J. P. Timilty
Ambition: C. P. A.
College: Northeastern Univ.
Hobbies: Sports
Honors: Cross Country 3; Officer, Drill.

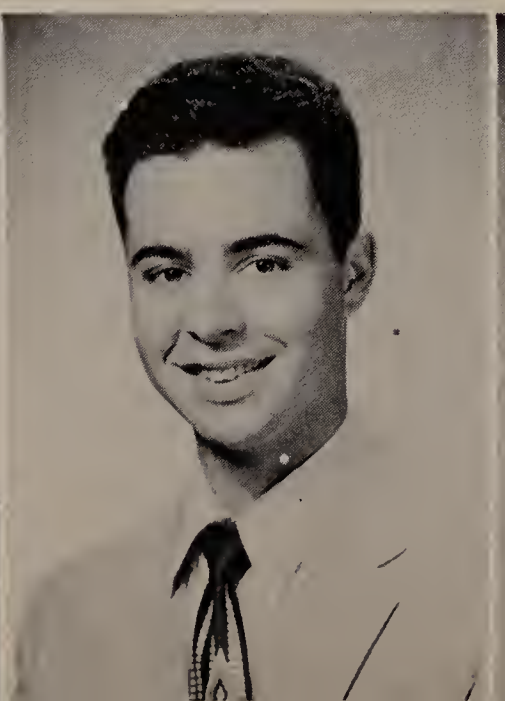

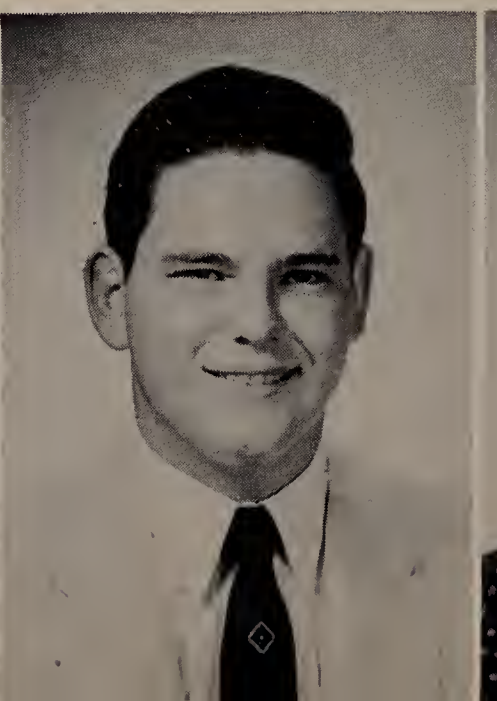

FRANK S. STEINBERG
School: W. H. Taft
Ambition: Electrical Engineer
College: M. I. T.
Hobbies: Ice Skating
Honors: Manuel of Arms Winner 2; Track 2.

WYATTE J. STIER
School: William B. Rogers, Jr.
Ambition: C. P. A.
College: Northeastern Univ.
Hobbies: Airplanes
Honors: Lawrence Prize: Commercial Law.

WILLIAM R. STODDARD
School: Mather
Ambition: Undecided
College: Northeastern Univ.
Hobbies: Stamps

KEVIN G. STUART
School: St. John's
Ambition: U.S. Army Officer
College: Bowdoin
Hobbies: Sports, Movies
Honors: Football 2, 3, 4; Basketball 3, 4; Track 2, 3; Baseball 3.

The English High School

JAMES P. SULLIVAN
School: B. C. High
Ambition: Accountant
College: Boston College
Hobbies: Sports

JOHN C. THOMAS
School: Boston Latin
Ambition: Journalism
College: Northeastern Univ.
Hobbies: Sports
Honors: Honor Roll 2; Glee Club 3, 4; Chess Club 4; Associate Editor, Yearbook 4; Lieutenant 4.

HAROLD A. TIMILTY
School: J. P. Timilty
Ambition: Accounting
College: Northeastern Univ.
Hobbies: Weight Lifting
Honors: Football 2, 3, 4.

CHARLES P. TROYSE
Ambition: Electrical Engineer
Hobbies: Sports

WILLIAM P. TRUDELL
School: Mary E. Curley
Hobbies: Bowling

DOMENIC F. VALENTE
School: Michelangelo
Ambition: Architect
College: Wentworth Inst.
Hobbies: Dancing, Sports, Drawing

CHARLES H. VALENTI
School: Michelangelo
Ambition: Engineer
College: U. C. L. A.

FRANCIS M. VAZZA
School: Robert Gould Shaw
Ambition: Architect
College: Northeastern Univ.
Hobbies: Cars, Wood-working, Guns

Class of 1957

JOHN C. VERACKA, JR.
School: William E. Russell
Ambition: Civil Engineering
College M. I. T. or Northeastern Univ.
Hobbies: Fishing, Boating
Honors: Lawrence Prize: F. and D; Under Graduate Scholarship 1, 2; Lawrence Prize 1.

CHARLES W. VERGE
School: Hugh O'Brien
Ambition: Electrical Engineer
College: Northeastern Univ.
Hobbies: Dancing, Boating

ERNEST A. VITAGLIANO, JR.
School: B. C. High
Ambition: Business Administration
College: Dartmouth
Hobbies: Track
Honors: Track 2, 3, 4.

JOHN W. WACLAWSKI
School: Boston Latin
Ambition: To be a success
College: Undecided

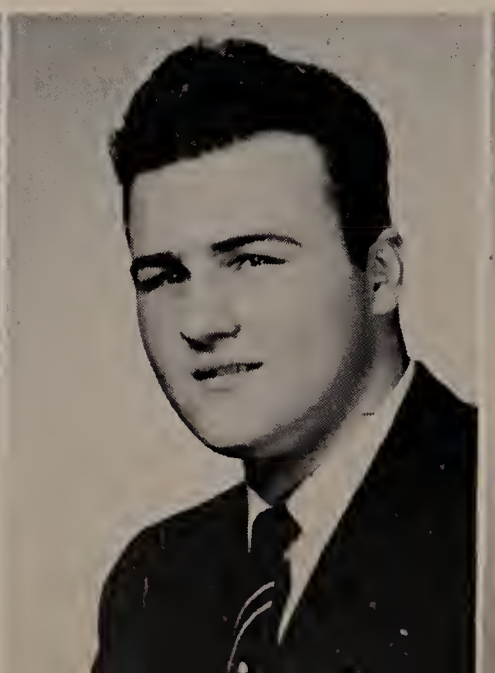

MERRILL H. WALLACE
School: Prince
Ambition: To be successful
College: Undecided
Hobbies: Basketball

JOSEPH F. WARDELL, JR.
School: Donald McKay
Ambition: Chemist
College: Northeastern Univ.

MARVIN WEINER
School: Boston Latin
Ambition: Civil Engineer
College: Northeastern Univ.
Hobbies: Sports, Billiards, Stamps

NORMAN N. WEINSTOCK
School: Boston Technical
Ambition: Engineer
College: Undecided
Hobbies: Photography

The English High School

FRANCIS P. A. WELCH
School: Mary E. Curley
Ambition: Army
College: Univ. of Mass.
Hobbies: Sports
Honors: Football

HENRY M. WELCH
School: Cathedral
Ambition: To be successful
College: Undecided
Hobbies: Sports
Honors: Football 3, 4; Hockey 3, 4.

WILLIAM E. WESSELS
School: Boston Latin
Ambition: Writer
College: Harvard
Hobbies: Reading
Honors: National Honor Society; Lawrence Prize 3; Cross Country 3, 4; Captain 4; Track 3, 4.

JAMES G. WEST
School: Woodrow Wilson
Ambition: Priest
College: Trinity
Hobbies: Basketball, Music

JOHN H. WHEELER
Ambition: Aeronautical Engineering
College: Northeastern Univ.
Hobbies: Basketball, Billiards

DONALD D. WHITEMAN
School: Solomon Lewenberg
Ambition: Major League Baseball
College: Northeastern Univ.
Hobbies: Sports

ISAAC E. WILLIAMS, JR.
School: Sherwin
Ambition: Doctor
College: Northeastern Univ.
Hobbies: Track

OLIVER L. WILLIAMS
School: Sherwin
Ambition: Foreign Correspondent
College: Boston University
Hobbies: Judo, Sports

Class of 1957

FREDERICK C. WYNN
School: James P. Timilty
Ambition: Corporation Law
College: Boston University or Northeastern Univ.
Hobbies: Photography

BARRY J. YAFFE
School: Oliver Wendell Holmes
Ambition: Electrical Engineer
College: Univ. of Mass.
Hobbies: Costume Jewelry

RICHARD F. YARDE
School: Sherwin
Ambition: Engineering
College: Northeastern Univ.
Hobbies: Track and Field
Honors: Track 2, 3, 4.

ANTHONY J. ZAREMBA
School: Patrick F. Gavin
Ambition: The Marine Corp

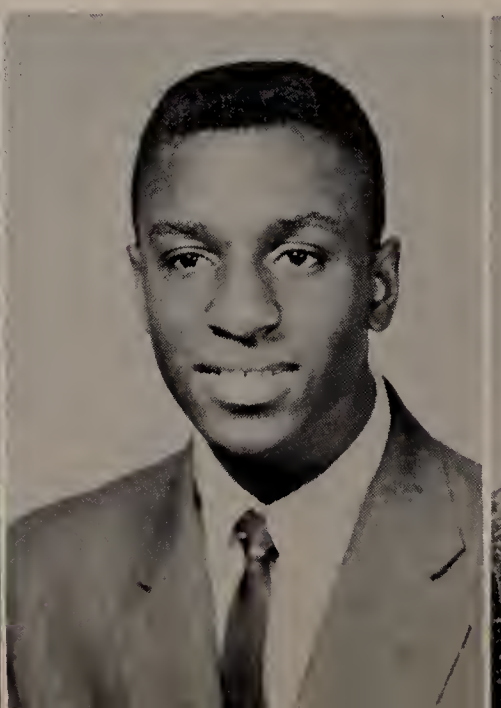

WILLIAM J. ZAREMBA
School: P. F. Gavin
Ambition: Business Executive
College: Undecided
Honors: Glee Club; Trick Drill Team

PAUL J. HADDAD, JR.
School: Rice
Ambition: Chemical Engineer
College: Northeastern Univ.

ALGIRDAS C. KAPOCIUS
B. C. High
Aeronautical En-
Boston University
Sports
Basketball; Military Club

B. RAISMAN
Farrow Wilson
Business
Boston University
Sports

NORMAN D. HARRIS
School: Lewis
Ambition: Aeronautical Engineer
College: Northeastern Univ.
Hobbies: Sports
Honors: Track

THOMAS R. MASTERS
School: B. C. High
Ambition: Military Life
College: Boston College
Hobbies: Sports, Photography, Stamp Collecting

ROBERT E. REID
School: Dwight
Ambition: Business
College: Boston University
Hobbies: Sports, Stamps

ELLIOT M. SCHULTZ
School: Wm. Blackstone
Ambition: Salesman
Bentley's
Sports

E.H.S.

Valedictory

Vincent Ceglie

Today we have come to say goodbye to our Alma Mater. All of us are joined in this common purpose.

Only a few short years ago we were all united for the first time. It was at that time that we were obliged to carry on the great tradition of The English High School. At that instant we joined the ranks of men who have raised the name of English High School to a place of prominence among schools in this country.

It is time for us to part. We will now go our separate ways. Regardless of the fields we choose, the demands upon us will be tremendous. We will all have to assume far more responsibility than at any time during our high school career. Colleges, faced with an upsurge in enrollment will tend to demand only proficient work from their students. In this period of distrust and unrest in world affairs the armed services will call upon men of highly specialized training to serve as leaders, men who will know how to react in times of emergency and danger. The constant pressure will be felt also in the business world. Employers will be asking more and more from their workers as a result of increasing competition and a continuing demand for better products. We may be sure that there is no easy way out. We must all take our place and must all do our part, some, perhaps, more than others.

As we step out into this world of ferment. we carry with us memories of happy days and pleasant experiences. We can recall fondly the memories of Mr. Downey and what is referred to as the "old school." Can we forget the expectation of the sophomore year when we were confronted with both the new headmaster and our new building? We were again surprised last summer when we learned of another change in headmasters. A smile will come to our lips as we think of the Prize Drills and the Schoolboy Parades. The wild cheers of football games will forever linger in our memories. Can we ever replace the strong pride we felt as we thrilled to the sound of the band time and time again? Notably, these and other personal memories will remain with us as lasting tokens of the "best years of our lives."

However, we will not leave The English High School with only memories. We will leave with the realization that we have been well trained to face with courage and determination the problems which will confront us. Evidence of these traits have been exhibited often in the past by the men of this graduating class.

For four years our thoughts have been skillfully guided and our hopes and dreams carefully nurtured by unselfish men, our masters. We are indebted to these men for their perseverance and devotion. Whatever success we may enjoy after leaving here will be, to a large degree, because of them.

By their examples they have instilled in us a strong love for our country and a deep appreciation for the principles of democracy and human rights which this nation embraces. We have learned how men of foresight have moulded this country with great care until now the influence of our nation is conspicuous in every part of the globe. Changes have been a result of this powerful influence. Adoption of our own democratic ideals has caused changes in the economic, political, commercial and even religious life of millions of people.

The free world looks to America for leadership and it is inevitable that some of us here today will become those leaders. We shall regard that leadership as a duty.

It is this frame of mind which is with us as we move out into the world. Although we are aware that "the sword of Damacles" hovers above our heads, so to speak, we are still a land of peace where success can be attained if one has the desire and the will to achieve it.

As we are about to leave, our emotions are conflicting. We will depart with happiness tempered with sadness, with pride joined with humility and with confidence assuaged by hesitancy. These are our feelings as we join and say good-bye.

Scholarships and Awards

It is a heartening thing for an able boy without personal means to know that there are many directions from which help to further education may come. Many English High boys have been greatly helped in the past and all indications are that help will be greater in the future.

English High boys are to be found pursuing prominent careers in many of our greatest universities. Over the years the Massachusetts Institute of Technology has received, among others, winners of the Flint, Sherwin or Hayden scholarships. The Cunston at Bowdoin, the Clarence Barron and Albert H. Wiggin at the school of the recipient's choice are among the better known of the many opportunities afforded the able, ambitious youth. Over and above the scholarships granted by English High itself, there is a legion of schools that generously and wisely call to the promising mind knowing that herein lie the safety and progress of our future. Youth should be grateful and count its blessings.

Aside from the scholarships there are many awards that are given. Many of these, such as the Cumston Prize which is awarded to the outstanding member of the graduating class, are presented on the night of graduation. The awards and prizes given are too many to enumerate but all indicate the desire on the part of the school and its alumni to recognize merit used to help and nurture promising youth that they may become men of honor and achievement.

To Mr. Frazier, the guiding light of the senior class, we express our heartfelt thanks. "Doc" is always willing to offer counsel to those boys in need of advice. In his capacity as Senior Class Advisor and Scholarship Advisor, Mr. Frazier has rendered invaluable service.

His familiarity with the requirements of various universities and his wide experience in adjusting the needs of each student enable him to offer valuable assistance in formulating the course of study as required by each boy.

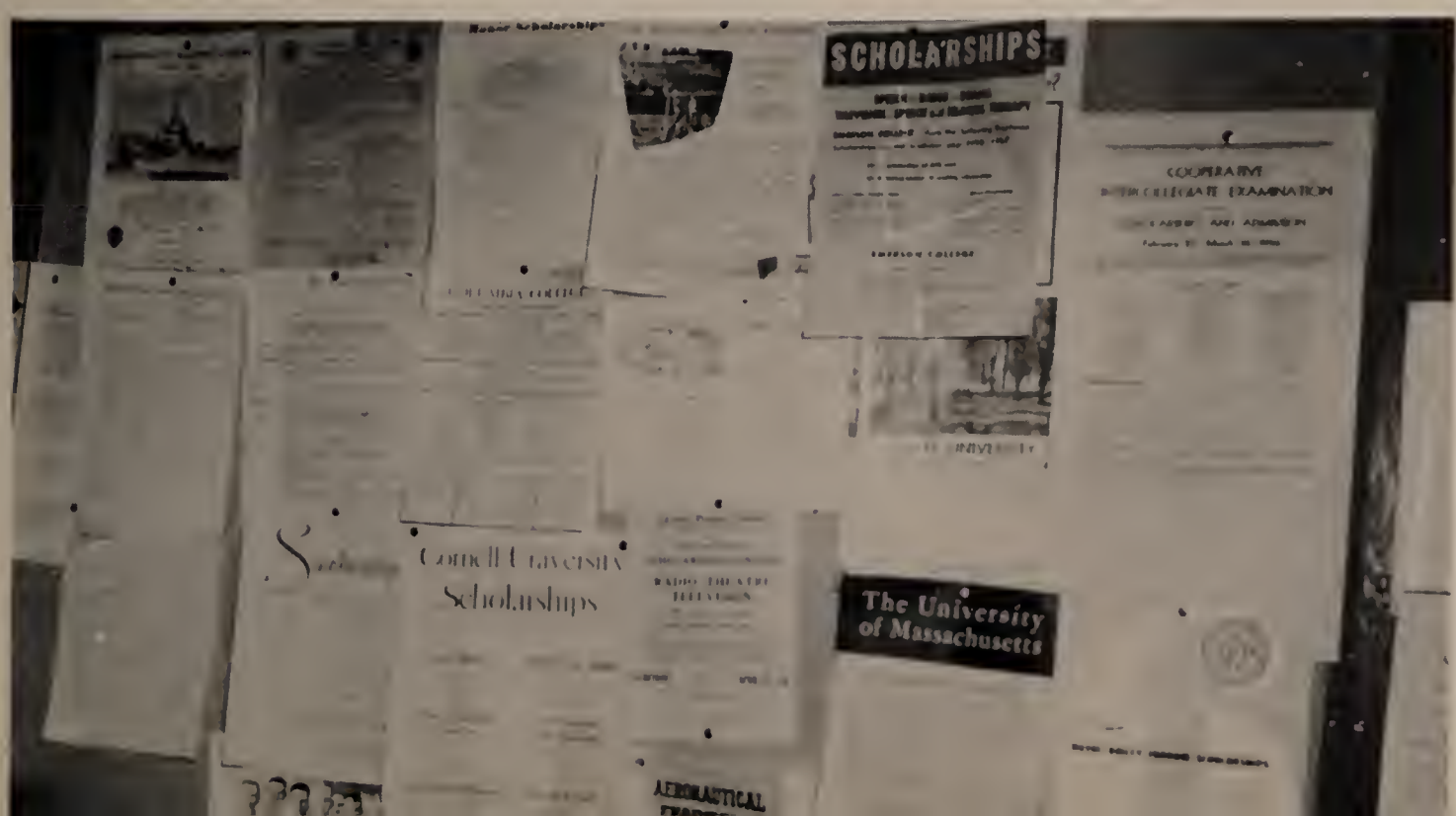

Scholastic Achievement

Honor Roll

SENIORS

Applebaum, Lawrence
Bond, Harold H.
Brown, Manuel W.
Fitzgerald, Timothy M.
Frank, Stanley
Hoffman, Carl R.
Lombardo, James A.
Morrissey, Edward P.
Shalit, Carl
Veracka, John C.
Boutchia, Alfred J.

JUNIORS

Blasi, Vincent F.
Celona, Joseph C.
Cohen, Jerrold W.
Davis, Michael A.
De Marco, Nicholas P.
Daly, Michael J.
Ehrlich, Alan G.
English, Edward G.
Feltquate, Harvey
Goldberg, Joel M.
Kaufman, Richard D.
Korites, Bernard J.
Lee, Shoon Wee
McCarthy, Alan R.
Melody, James E.
O'Neil, Richard J.
Prout, Richard L.
Salemone, Robert L.
Sarro, Joseph J.
Schneider, Victor B.
Slyva, John R.
Sullivan, Francis J.
Syms, Richard A.
Townson, Geo. W. Jr.
Turner, Daniel L.
Weiner, William J.

SOPHOMORES

Baker, Frederic
Barnes, Joseph T.
Barroll, Martin A.
Berman, Frederick K.
Brodsky, Allan M.
Chase, Stanley H.
Chizquskas, John J.
Clayman, Warren J.
Cosentino, Anthony J.
Daley, Richard A.
Daley, Robert W.
Dana, Barry
De Lappe, James J.
De Palma, Anthony V.
Douchis, Robert J.
Finkelstein, Joel
Fishman, Richard A.
Gilmer, Charles H.
Gilmor, Charles H.
Hynes, George K.
Karchmer, Allen M.
Kliman, Jeffrey G.
Lee, Shoon Him
Lessa, Charles P.
Levins, Thomas J.
Maltz, Alan P.
Moore, William R.
O'Keefe, James R. J.
O'Neil, James M.
Pochini, David M.
Redgate, Bernard R.
Priluck, David
Roberts, Clayton H.
Schwartz, Raymond S.
Semchuk, James M.
Tosiello, Rosario J.
Veneto, Angelo J.
Vilkas, Frank L.
Wiseberg, Harvey A.

National Honor Society

The English High School of Boston Chapter of the National Honor Society was sanctioned by the following charter:

"Whereas, character, scholarship, leadership, and service are cardinal qualities of encouragement in all schools, therefore, the National Honor Society of Secondary Schools of the National Association of Secondary-School Principals gives, grants, and delegates through the authority, the privilege and power to establish, conduct, and administer the English High School of Boston Chapter as a local chapter of the National Honor Society of Secondary Schools . . ."

Election to the National Honor Society is one of the highest honors that can be granted to a high school student. The primary consideration for candidacy is scholarship. Juniors and Seniors who have received honor grades for the two consecutive marking periods prior to the date of election are considered for membership. Further considerations are service to the school and community, character, conspicuous achievement, and extra-curricular activities. Members must maintain these high standards throughout the remainder of their secondary-school course.

The National Honor Society is but one of the many groups that typify the high standards and traditions of the English High School.

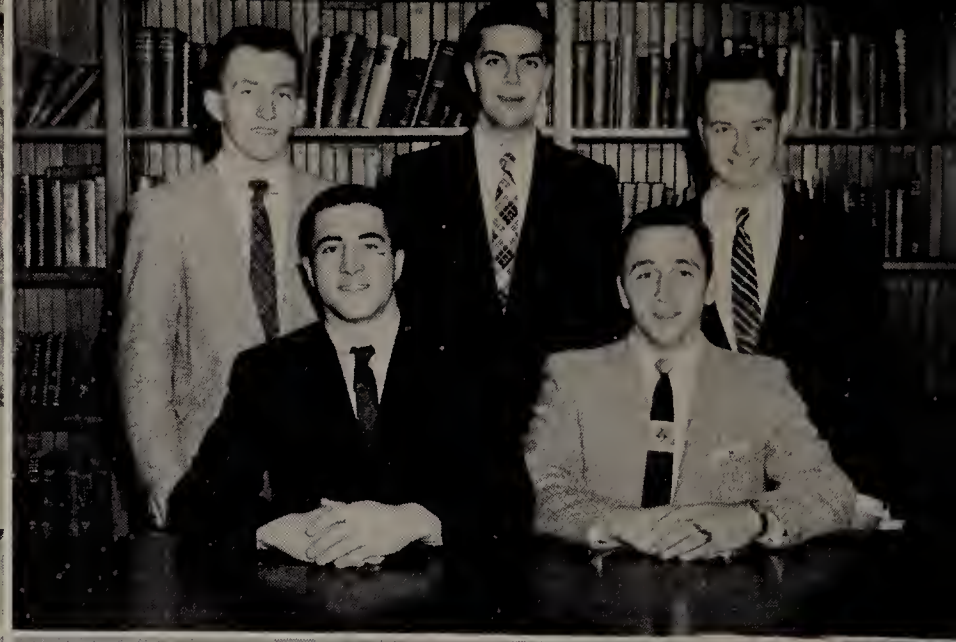

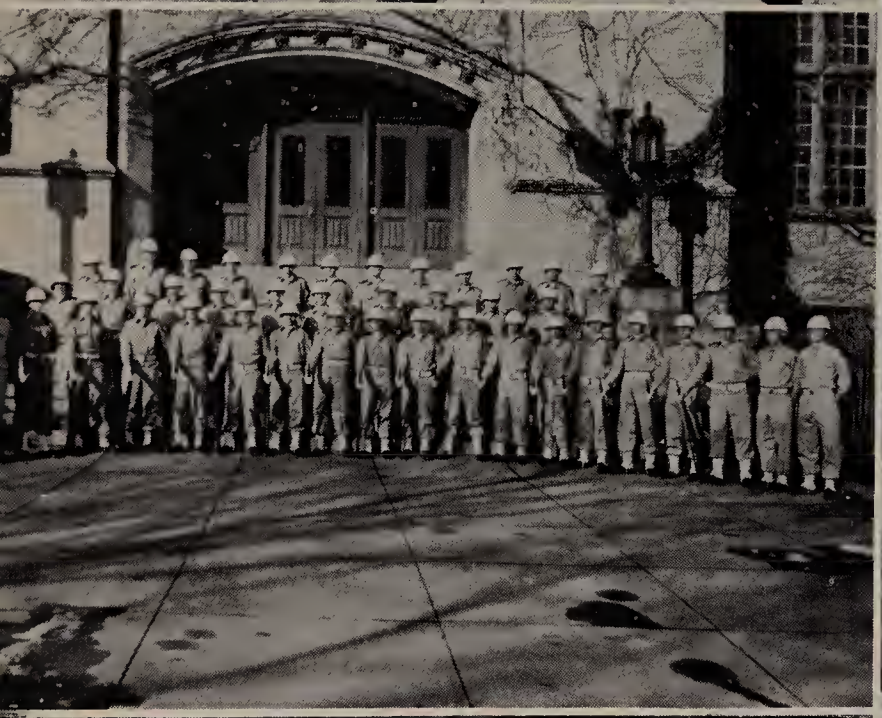

SENIOR ROOM COUNCILORS

Front row (l. to r.) Francis Paris, Mr. Robert Russell, Faculty Advisor, Jesse Johnson.
Rear row (l. to r.) Gerald Blonder, Russel Hadaya, Vincent Ceglie, Ernest Vitagliano, William Keenan, Stanley Frank, Michael Sammarco, James Lombardo.

Student Council

Founded in 1917 The English High School Student Council is one of the oldest organizations of its type in the country. The Council consists of one elected representative from each home room who in turn elect the four officers of the Council. Among the duties of these officers is the attending of the annual meeting of the "Association Body of High School Student Councils of Massachusetts."

The purpose of the English High School Student Council is to co-operate in developing and maintaining the proper school spirit and in bringing the student body into closer contact with the faculty and with the council itself.

Regular meetings between the officers of the council and the faculty insure us that students' problems are properly aired.

This year the council has been instrumental in installing new flags in each room, bringing about the establishment of a single Activities Fund, suggesting cafeteria table monitors and the establishment of numerous clubs and activities. Mr. Russell generously assisted as faculty adviser.

OFFICERS

President — Jesse Johnson
Vice-President — Burt Caswell '58
Secretary — Francis Paris
Treasurer — Stanley Frank

RECORD STAFF

First row (l. to r.) P. Wolfson, B. Shea, J. Donovan, Editor, R. Graham, J. Pierce.
Second row (l. to r.) V. Marchand, B. Bobrowski, Mr. Heins, H. Bond, F. Sahl.
Third row (l. to r.) I. Rubin, S. Sherman, J. Sheehan, H. Persons, R. Ernst, B. Graham.

Record

Although limited to only three editions, the Record publications make up in quality whatever is lacking in quantity. Faculty advisor to the Record is Mr. Heins whose patience and suggestions greatly aid the budding literary hopefuls.

However, the burden of gathering information and of actually writing the material for the Record falls upon the shoulders of the Editional Board and the Staff itself.

Although, at times, the rush to meet a deadline and a continuous demand for new material place a great deal of pressure on the staff, fortunately their enthusiasm and determination do not diminish. The interesting and informative editions of the Record serve as evidence of their combined efforts.

The talents of the underclassmen on the staff show great promise for the future. These boys will continue to meet the high standards of this year's Record.

EDITOR

John V. Donovan

ASSOCIATE EDITORS

Bernard J. Shea

Russell T. Graham

The Discussion Club

The Discussion Club was originated in 1930 when the school was situated on Montgomery Street. Members are given opportunity to discourse upon subjects that are of interest to everyone in this rapidly changing world. By developing various points of view on a topic, members learn the importance of an organized group discussion and benefit by the revelations brought out in each disquisition.

The Club discusses world affairs, politics, taxes, and stresses the growth of our own nation.

For the last twelve years Mr. Quinn was the faculty advisor to the group until his death in 1956. Mr. Devore, now in charge of the organization, will carry on in the best tradition of the Club.

OFFICERS

President — Frank Sahl
Vice-President — Victor Schneider "58"
Secretary-Treasurer — Robert Davis

The French Club

The Cercle Francais has experienced one of the most successful years in its long history. Under the expert supervision of the late Mr. Robert Evans, members were familiarized with great French literature and music. Mr. Evans' vast knowledge of France was imparted through his discourses of the French civilization, culture, and customs. Of particular interest was the vicarious description of Paris, center of French government and history. Committees were selected to visit the French consulate in Boston and other French establishments throughout the city.

A large amount of French literature and pictures were accumulated for the club library. All these things aided in carrying out the objectives of the club which were to increase the interest of French life and manners and to encourage the frequent use of oral French.

As a reward for their efforts, members treated themselves to dinners at French restaurants where they had the opportunity to put to use their assimilated knowledge.

Much credit must go to the hard working officers of the club without whom success could not have been achieved.

OFFICERS

Le President — John V. Donovan
Le Vice-President — Joseph Segal
Le Secretaire — Vincent S. Ceglie
Le Tresorier — Robert C. English
Le Bibliothecaire — Joseph Bridges

Seated: V. Schneider, F. Falvey, Mr. Sallen, F. Sahl, L. Roderick, S. Hershman, C. Gilmore.
Standing: J. Grindal, G. Small, J. Sheehan, E. Gallagher, A. Snidman, S. Chase.

The Forum Club

The purpose of the Forum is to discuss topics of current interest to the students in a meaningful and articulate manner. After choosing a controversial topic, each member, through extensive research, arrives at an intelligent and analytical viewpoint. Mr. Sallen, the faculty advisor of the Forum, then assists the members in readying their final drafts and guides them in the forceful presentation of their arguments to the student body.

The first Forum, held on December 14, 1956, discussed, "Should the National Election Campaign be Subsidized by the National Government". The moderator was Robert Davis, the four speakers were Frank Sahl and Victor Schneider "58" representing the negative viewpoint and Gerald Small "59" and Frank Falvey "59" the positive. This topic was also discussed on Jan. 7, 1957 for the Parent Teachers Association.

The Forum provides an excellent opportunity to boys interested in gaining experience in effective public speaking, and promises to become one of the most worth while extra-curricular activities at English High School.

CHESS CLUB

Front row (l. to r.) James Carleton, Bernard Korites, William Kea, David Lee.
Rear row (l. to r.) Peter Conley, Robert Davis, Valdis Kirsis.

Chess Club

This year, due to a keen interest in the Royal Game, the Chess Club was re-established, under the able direction of Mr. Capano.

A war, victory or defeat, life or death, that is the Game of Kings. One which will teach and train the mind in sound thinking.

The club teaches one how to play the game and the strategy behind it. It is our hope that this year will mark the re-establishment of a Chess Club which will never again be defunct.

The Chess Team has extended challenges to local institutions and we feel sure that the team will take its place among English High's teams of champions.

Music Appreciation Club

The return of the Music Appreciation Club after an absence of a year was welcomed as a splendid addition to the expanding curriculum of the school.

This club offers boys an opportunity to obtain a sensitive understanding of all types of music.

Among the variegated musical selections heard this year were Peter and the Wolf by Prokofiev, Ravel's Bolero, The Gayne Suite, and the Symphonies of Brahms, Beethoven, Mozart, Hayden and Bach. On the lighter side was heard music of Victor Herbert, Strauss Waltzes, and church music as well as other semi-classical and show tunes.

Mr. Famiglietti is to be congratulated for his fine work in behalf of the organization.

If this past year is an indication of what is to come, the Music Appreciation Club promises to be one of the most successful and popular clubs in the school.

The Glee Club

The English High School Glee Club has again this year taken an active part in providing entertainment at the various school activities. The Club's program began with a series of impromptu presentations at B-schedule assemblies. With a few more rehearsals, the Glee Club was allowed to sing at the Alumni Rally and again at the school rally in preparation for the English-Latin game. By the time the Christmas assemblies rolled around, some of the rough spots had been polished off, and the Club's contribution consisted of a medley of Christmas carols which was highlighted by solos from Fred Kelley, Fred Jackson, and Lois Anzaldi. The Club is under the very able direction of Mr. Famiglietti. The piano accompaniment is provided by Larry Marsh. The members are working hard at Wednesday rehearsals trying to perfect "Oklahoma" to be sung at graduation.

OFFICERS

President — Jesse Johnson
Vice-President — Michael Jacobs
Secretary — Arthur Elwood

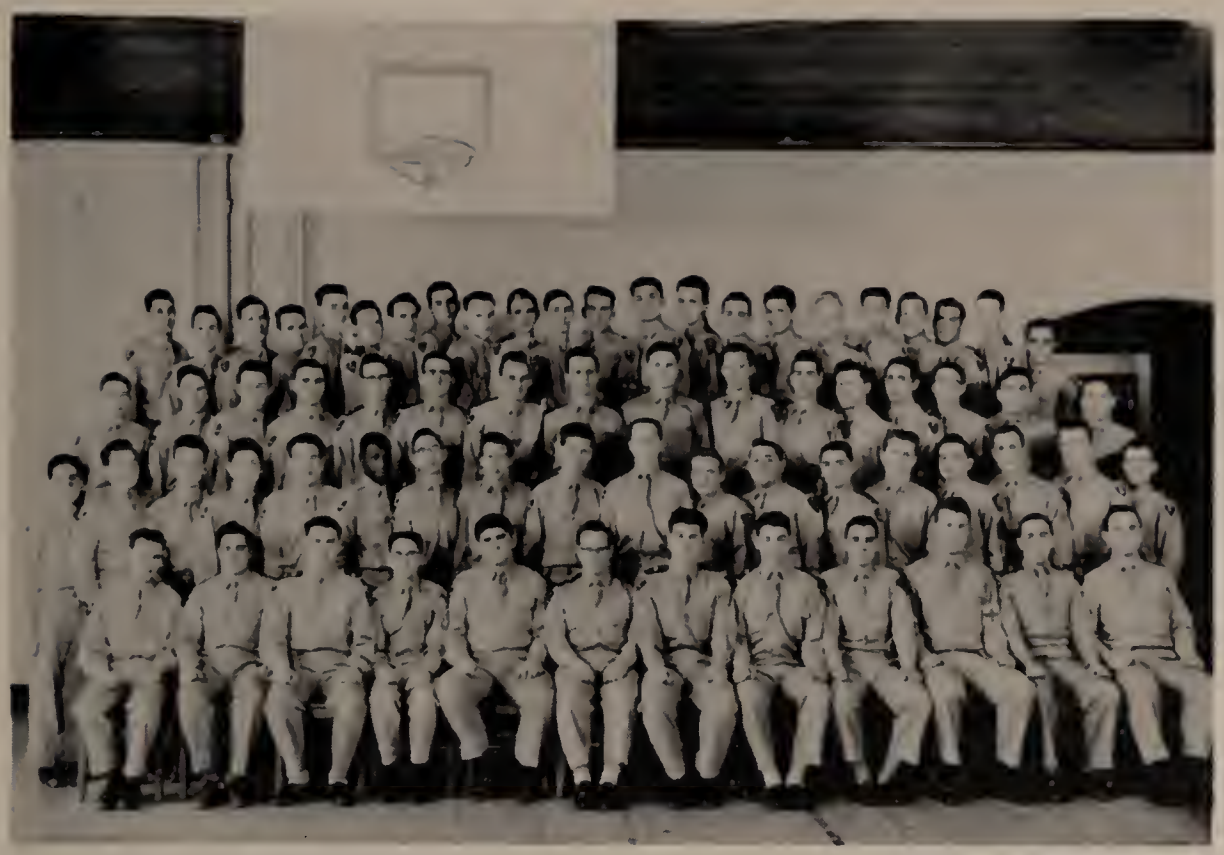

Military Science Club

The recently established Military Science Club was conceived to provide an extensive perspective of the various branches of the Armed Forces and a knowledge of the weapons and equipment used by each branch. By investigating and discussing various phases of the military, members acquire a keen perception of the numerous fields which the military offers.

This unique club has incorporated a set of by-laws which are adhered to devoutly. As much a part of organization as the by-laws is the special strategic staff. This particular staff investigates various areas of military strategy and plays a prominent role in presenting major plans and decisions to the attention of the entire group.

Captain Fisher supplies the military know-how which he ably transmits to the members. His leadership has made the club a great success.

The future of the Military Science Club seems bright and we extend our best wishes for its continued success.

OFFICERS

President — Vilvaldis Kimenis
Vice-President — Anthony J. Iasbarrone
Adjutant — Sidney S. Haletky
Comptroller — Arthur J. Balian "58"
Director — Charles A. Fazio "58"
Public Relations — Jesse R. Johnson
Central Information Officer — Joseph E. Quinn

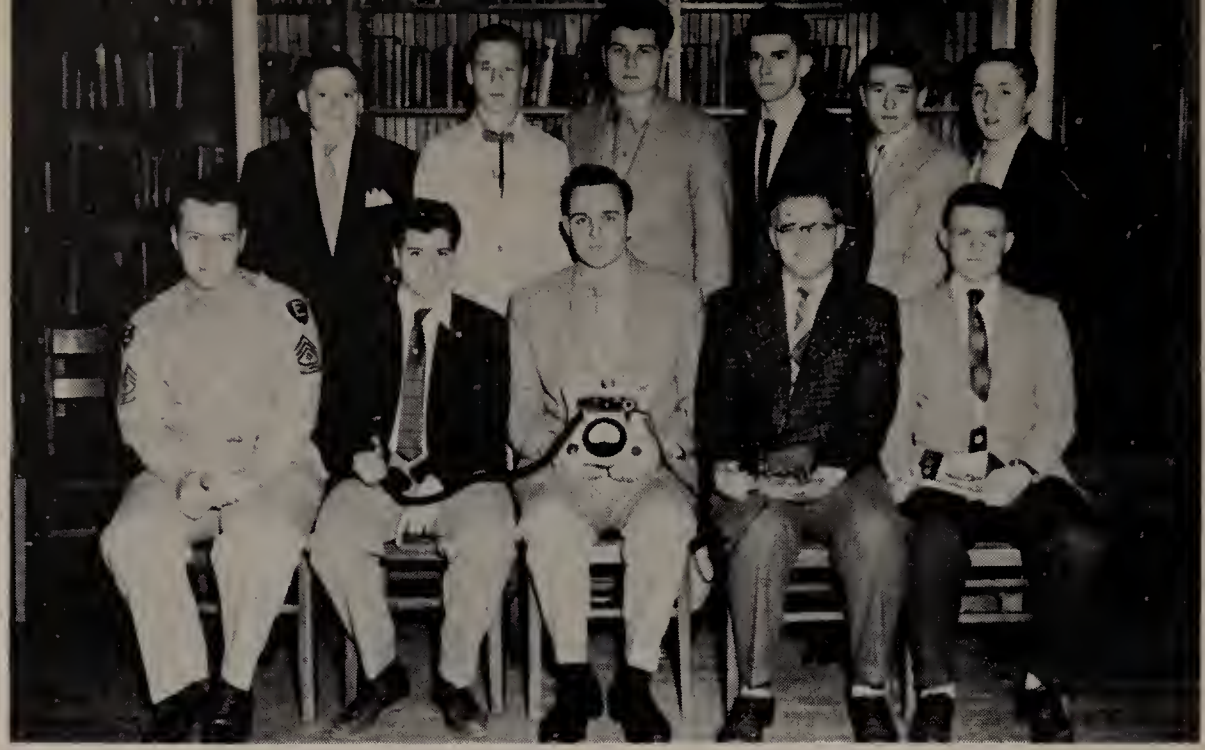

Front row (l. to r.) Victor Schneider, Stuart Goldman, Sullivan, Richard W. Solomon, Aidan McCaffrey.

Rear row (l. to r.) Robert Ramsdell, Barry Yaffe, Visualdis Kimenis, James Fay, John Dzierzeski, Joseph Kelley.

Radio Club

The Radio Club was founded early in January under the leadership of Mr. Gustus, David LaBrecque, and Richard Solomon. The aims of the club are to aid interested boys in qualifying for their Amateur Radio License and to establish at the school a receiving and transmitting radio station.

The club met an enthusiastic response from the student body when officially announced in March.

At the present time there are two licensed "hams" in the club W1KSZ and W1IE.

To the boy interested in Hi-Fi, radio-controllership or short wave listening, this club offers an excellent opportunity for education and practical knowledge in these subjects.

Camera Club

OFFICERS

President — R. Lyons
Vice-President — E. Noonan
Secretary-Treasurer — D. Spitz

CAMERA CLUB

Seated (l. to r.) D. Spitz, R. Lyons, E. Noonan.

Standing (l. to r.) F. Beer, G. Small, N. DeMarco, A. Smith, N. DelPeschio, B. Bobrowski, Mr. O'Neil.

Student Government Day

MICHAEL SAMMARCO

On December 7, 1956, elections were held throughout Massachusetts for Student Government Day representatives. I was fortunate enough to have been chosen as English High School's representative.

Representatives from Suffolk County visited the State House on February 12, 1957. We toured the State House and were invited to sit in on a session of the legislature to observe the procedure for the passage of bills.

March 8, 1957 was Student Government Day in Massachusetts. On this day I was a member of the House of Representatives. Governor Foster Furcolo greeted the assembly and explained the bills which would come before us. Soon after, we defeated the 2% sales tax, defeated a bill which would penalize qualified voters for not voting in a State election, passed a bill to give Massachusetts teachers a $3800 minimum salary and voted to increase the minimum driving age from 16 to 18.

My experience on Student Government Day has given me a deeper understanding and appreciation of the functions and practices of our State government.

The The Home and School Association

The English High School Home and School Association held its meeting on *March 11*. A program of varied selections by the English High School Band was offered. Mr. Malone addressed the Association and stressed its high purposes and the valued contributions that it had made. The President, Mrs. Philip Sahl, spoke and outlined the aims of the organization for the coming season.

Of particular interest was the fact that this was the Fiftieth year of the organization. A general meeting of the entire organization was held at The Public Latin School on March 27 to commemorate this event.

OFFICERS

President — MRS. PHILIP SAHL
Vice-President — MRS. CARMEN NICKERSON
Secretary — MR. EDWARD F. BELL
Treasurer — MR. JAMES HIGGINS
Committeeman — MR J. CLIFFORD RONAN
FRANK A. REPETTO
Committeewoman — MRS. DAVID B. WEBSTER
MR. FRANK L. TURNER
MR. BERNARD FALK
MISS IRENE KELLY

Library Corps

Seated: D. Lee, A. Konstenko, President; E. Noonan, F. Paris. Standing: V. Marchand, C. Shalit, N. Lambiase, T. Murray, E. Galligan, W. Stoddard.

Office Aides

Front row (l. to r.) J. Sullivan, W. Conway, J. Roman, J. Donovan. Rear row (l. to r.) S. Sherman, J. Carleton, W. Keenan, L. Nyberg.

Alumni . . .

THE ENGLISH HIGH SCHOOL ALUMNI ASSOCIATION

The English High School Alumni Association, the first of its kind, was founded in 1853, for the primary purpose of promoting the prosperity and the usefulness of the English High School of Boston. This purpose is affected through the following methods.

Primarily, the Association is ready to increase and better the facilities of the school, when it becomes necessary.

Secondly, the Association makes available scholarships and financial aid to both the students and graduates of the School, as circumstances may require.

Thirdly, the Association constantly endeavors to maintain a continual relationship between the student body, the faculty and all the past classes.

The Association welcomes all teachers of the School, past and present, and all senior classmen. Meetings are held at principal times throughout the year.

Of marked success this past year was the Association's Thanksgiving Day football rally, which was held at the School.

The officers of the English High School Alumni Association are: President: Mr. Myer Moshow '17; Vice-President: Mr. Timothy J. Reagen Jr. '25; Secretary: Mr. Joseph Lapidus '23; Treasurer: Mr. Rowe A. Gladwin '98.

Board of Directors—Mr. William J. Stewart '37; Mr. Everett C. Yates '11; Mr. Louis Musco '29; Mr. James P. Egan '15.

Trustees—Mr. Charles J. Fox '06; Mr. Alton H. Grauman '20; Mr. Rowe A. Gladwin '20.

In the past the Association has helped maintain the traditional English High School spirit through its unceasing work in behalf of the school. And we hope, as we join the Association, that we will be able to perpetuate that spirit, just as predecessors have done before us.

ENGLISH
ENGLISH
ENGLISH
ENGLISH
ENGLISH
ENGLISH
E
E
E
E

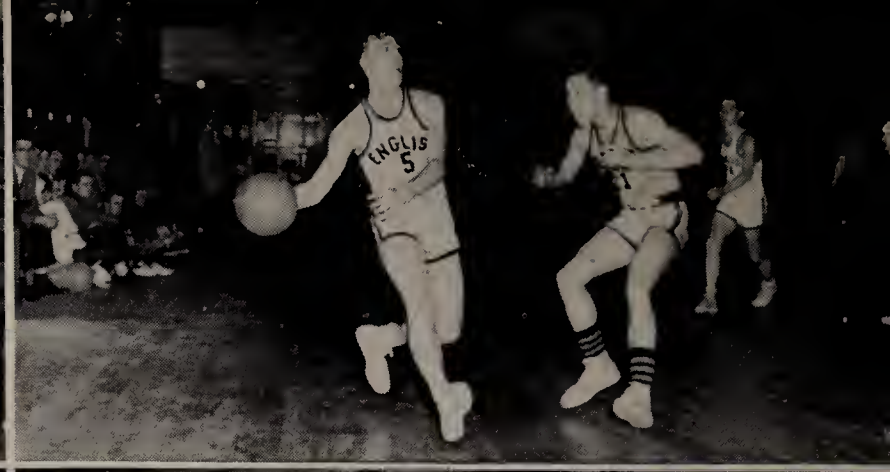
ENGLIS
5

ENGLISH HIGH
SCHOOL
ENGLISH HIGH
SCHOOL
ENGLISH HIGH
SCHOOL

54
23
63
35
35
47
44
24
53
61
46
38
50
58
50
30
31
27

Sports

Co-Captains
Dennis Clifford, Paul Bowman

FOOTBALL

The English High football team faced the 1957 season with confidence and hope. Despite the loss of its spark-plug, Jerry D'Avolio, and a high scoring back in Jack Lyons, the team figured to be comparable to last year's championship team. It was estimated that the line would be sturdy, and this proved to be accurate. Our attack was spotty but nevertheless persisted in the traditional spirit of the Blue and Blue.

On Sunday, September 30, the previously postponed game between English and Trade opened the City League football season at White Stadium, with English winning 19-6.

WINNERS OF THE VARSITY "E"

Lawrence Aiello
Charles Babb
Paul Bowman, Co-Captain
Dennis Clifford, Co-Captain
Thomas Connolly
Robert Donovan
James Fitzgerald
James Freni
Leo Gallagher
Thomas Grenham
John Jackson
Jesse Johnson
Kevin Keating
Robert LeBlanc
Richard Messina
William Millerick
Bernard McGaffigan
Randolph Mullins
Daniel Ryan
Michael Sammarco
Kevin Stuart
John Sullivan
Harold Timilty
Henry Welch
Jack Peterson, Manager

First Row (l. to r.): Mr. Fred Gillis (Coach), Henry Welch, Kevin Keating, Mike Sammarco, Dennis Clifford and Paul Bowman, (Co-Captains), Frank Welch, Bob Donovan, Larry Aiello, Tony Williams, Bill Stewart (Head Coach).

Second Row (l. to r.): Joseph L. Malone (Headmaster), Don Kennedy, Bill Kiley, Jesse Johnson, Walter Burns, Kevin Stuart, Tom Connolly, John Jackson, Bob LeBlanc, Dan Ryan, Jack Peterson (Manager).

Third Row (l. to r.): Jim Fitzgerald, Bill Millerick, John Sullivan, Tom Starvis, Bernie McGaffigan, Bob Collins, Leo Gallagher, Charlie Babb, Lou Musco.

A 29-yard jaunt by Clifford and a 2-yard buck by Stuart gave English the lead early in the game. A productive second half saw Clifford score on a short run and Williams sprint 44 yards to top off the scoring. Stuart ran the extra point after the first T.D.

Trade scored in the second quarter on a 71-yard drive and a passing attack for their lone tally.

On October 6, English journeyed to Groton, Conn. for its traditional contest which was established 56 years ago. This fine game played annually on the green fields of Groton was unfortunately postponed last season but this year the rivalry was resumed. Unlike the squad's games at White Stadium the Groton contest provided an atmosphere of pleasant surroundings blended with an historical setting. More so than any other, this game brought to mind the great traditions and heritages of these two outstanding institutions.

The game was well played and Groton, led by its star back Hugh "The Great" Scott, tipped English 14-13. Scott wasted little time proving his advance notices and returned the opening kickoff with a 90-yard touchdown run. Later in the game after gaining 18 yards and 10 yards consecutively, Scott was slightly hurt and left the game.

Taking advantage of this sudden twist of fortune therefore, English went on a scoring spree. In the second period, Tony Williams passed to Musco for a touchdown and soon after another Williams pass was brought over pay dirt by Co-Captain Paul Bowman.

This unexpected reprieve, however, was short lived. In the third period Groton moved from its own 23 yard line. A 44-yard sweep by Henry Coolidge put the game in jeopardy. At this point Scott, the thorn in English's hide, returned and decided the outcome of the game with a touchdown drive from the 11. The successful extra point kick sealed the Groton victory.

The second City-League game of the season was played with Tech. The Technicians handed English their first defeat as defending City Champions. A 38-yard drive, capped when Lou Musco skirted right end for the touchdown, proved to be the only score for the Blue and Blue. English's line failed to hold the pressing attack of Tech's offense. The final score was 20-6.

The next game with Dorchester was an excellently played game. English's score was the result of a series of ground plays and an aerial.

Runs by Denny Clifford, Danny Ryan, and Johnny Sullivan, and a pass from Co-Captain Clifford to Bowman gave English their only score. The extra point was missed. The final score was 6-7, which typified the type of game English played all season. Many games were not decided until the final few minutes and this was one of them.

Roxbury Memorial nosed English out again by one point. The Blue's first score was the result of an 8-yard dash by Fred Jackson. Mike Sammarco recovered a fumble to give English a 12-0 lead. Failure to kick the extra point after the two touchdowns proved fatal once more as a comeback Memorial team upheaved English 13-12.

The postponed game against East Boston was played on a pleasant Sunday afternoon. The weather was perhaps the only pleasant part of the game as English succumbed to a persistent East Boston offensive attack by a score of 18-26. A 3-yard buck by Randy Mullins was good for the first T.D. In the second quarter Mullins sprinted 64 yards for a T.D. and topped off his fine performance for the day by receiving a pass from Charlie Babb on the 5 yard line to give English its only other scores.

English suffered its fifth loss of the season as B. C. High managed to upset them. Once more English's failure to present a strong offensive attack spelled out defeat. The line, however, continued to hold up well. A brilliant 60-yard drive in 12 plays was climaxed with a 1-yard buck by Stuart to give English the only touchdown. The extra point was missed. Henry Welch gave English an extra 2 points when he made a tackle in the end zone for a safety.

The 70th annual clash of the oldest football rivalry in the nation was played before 15,000 hardy football fans at Boston University Field on Thanksgiving Day. The starting eleven were: Bob Donovan, a converted end, was a surprise starter at Quarterback; Mullins and Sullivan at the half-back positions; Stuart at fullback; and the line included Bowman, l.e.; Johnson, l.t.; Aiello, l.g.; Sammarco, c.; Keating, r.g.; LeBlanc, r.t.; and Welch, r.e.

The festivities began when Latin recovered an English fumble and a 15-yard pass, Corvi to Crosson, gave Latin the early lead. The nip and tuck battle continued until the second period when, as a result of a Latin fumble, Randy Mullins scored on a 1-yard buck. At the half the game was deadlocked: 6-6.

Donovan, playing an outstanding game at quarterback, threw a 30-yard pass to Mullins giving the Blue and Blue a 12-6 lead in the third period. Later in the same period the Corvi-Crosson combination clicked again to tie the score. Again in the fourth period the same villains combined to give Latin the final touchdown and the eventual victory. The final score was 12-19.

Although the season was not a successful one, it must be pointed out that the squad was plagued with injuries to key players throughout the season. Despite these crushing obstacles, the team fought doggedly and managed to provide excitement in every game. Mr. Stewart, his staff, and the members of the football team are to be congratulated for their endeavors. Integrated into this year's team were many promising prospects for the future which will insure English High of many more outstanding football teams.

E. H. S. COACHING STAFF

(Left to Right): Joseph King, William J. Stewart, Jr., Fred J. Gillis, Jr.

1956 FOOTBALL SCHEDULE

Sept. 30	English—19	Trade—6
Oct. 12	English—6	Technical—20
Oct. 19	English—6	Dorchester—7
Oct. 25	English—12	Roxbury Memorial—13
Nov. 4	English—18	East Boston—26
Nov. 12	English—8	B. C. High—12
Nov. 22	English—12	Latin—19

CROSS COUNTRY

CITY AND REGIMENTAL CHAMPIONS

The advent of fall this year saw the English High Cross Country Team doggedly slugging over the hills and dales of Franklin Park. The prospects this year were none too bright since all but one of last year's successful team had been graduated. Few of the boys had had previous experience. However a persistent spirit and a deal of hard work produced a team that won both the City and the Regimental Championships. Led by Captain Bill Wessels and coached by Mr. J. Clifford Ronan the hill and dalers performed creditably at all times.

In their first two contests English High, although finishing second to New Bedford each time, ran remarkably well. Paul Ellison upheld the standard of the school in gallant fashion finishing third and second respectively. On October 18, English High won the City Cross Country Championship with Ellison and Larry Augustern the top performers. The following week the Regimentals were held and English High, with the City crown already theirs, ran strongly and captured this important event. Ellison again proved English's top man ably assisted by Larry Augustern, fourth; Tony Brandenburg, seventh, Bill Wessels, eighth; and Steve Fallon, fourteenth.

Then came the State Meet on November third. The English High team, although much faster than in previous years, lost to stronger teams from other parts of the state. A new Class A record for the event was established. Paul fought the hills nad the pace to finish a creditable sixth place, the same as the team position. In each the English harriers posted their best times for the year. This consistent improvement was gratifying and the outlook for next year consequently is bright indeed.

WINNERS OF THE VARSITY "E"

Larry Augustern
Bill Bates
Tony Brandenburg
Joe Curnane
Paul Dee (Manager)
Paul Ellison
Steve Fallon
Lou Foglia
Myron Goldman
Bob Goodwater
Bob Cramer
Reggie Harris
Ron Lawrence
Bill O'Connell
Frank Ronan
Paul Scarlata
Dermot Tiernan
Bill Wessels (Captain)

INDOOR TRACK

The almost complete exodus of members of the 1956 Championship Track Team necessitated what appeared to be a large rebuilding movement on the part of the 1957 team. The team was composed largely of juniors and sophomores. Although displaying indomitable spirit, the squad, on the whole, lacked sufficient experience to contend with older and better balanced opposition.

The team's first test came on Jan. 9, with Technical and Dorchester supplying the opposition. A very formidable Tech squad rolled up 150 points to English's 136. This fourteen point margin could easily have been erased if the English team's excellent running had been equalled by a good showing in field events. A surprise in this meet was the emergence of Joe Manna as a winner in the Class C shotput event. This victory indicated that unexpected help would be forthcoming in the shot-putting department. Captain Bob Sbordone who had heretofore "limited" himself to such activities as shot-putting and the dash tried his hand at hurdling and won the event.

On January 14 English shellacked rival Latin 137 to 119. Trade finished third with 50 points. John Lampkin scored a double win in Class B taking the 440 and the high jump. Another double winner was Diermot Tiernan who walked off with a victory in both the 600 and the high jump. Sophomore Joe Goodwater proved himself the best 220 man in the city, winning that event in very fast time.

Captain Bob Sbordone

Boston's three top city league teams, English, Technical and Latin clashed on January 25. Powerful Tech topped the field with 133 points. English with 108 and Latin with 73 fell behind.

On February 6 Technical, in the throes of an imposing lead in field events, rolled to an easy victory over our struggling runners. English could never quite recover from a consistent weakness in field events and took their hardest loss of the season in this meet.

The Relay Carnival was held on February 11. English scored points in the Medley and in the eight-lap race. Two relay teams also qualified for the Regimentals.

The last meet before the Regimentals was held on February 13. Field events were not held in this meet and Tech without their benefit just squeezed by, beating English by only two points 73 to 71. Latin and Trade, furnishing only sporadic competition, trailed behind.

Because John Lampkin finished a very close second in the dash he was chosen by State Athletic Director Joseph McKenney to represent Massachusetts in the National meet in New York. Bob Sbordone was also selected to compete. Lampkin ran well but failed to place in the face of stiff competition. Sbordone finished seventh in the shot put against strong contenders.

The long-awaited Regimental Competition was held on March 2. The Reggies were only a repetition of the previous meets. Technical maintained its lead gained in field events and emerged the winner. Finishing second the bearers of the Blue and Blue ran spirited races fighting to the bitter end. One highlight was our relay team recording the fastest time of any team in the meet. The four-man squad consisted of Murry Garvin, Tom Parker, Joe Goodwater, and John Lampkin.

Although the season was not overwhelmingly successful the talents of the undergraduate members of the team brighten the future considerably. It must be pointed out that scarcity of senior trackmen placed a great deal of pressure on the younger members. We congratulate Captain Bob Sbordone for his notable successes and extend our best wishes to Coach Ronan. We look forward to hearing a great deal from the English High Track Teams of the future.

WINNERS OF THE VARSITY "E"

Robert Sbordoni '57, Captain
Richard G. Areglado '58
Lawrence J. Augenstern '58
Anthony J. Brandenburg '58
Donald C. Dilday '58
Paul J. Ellison '58
Stephen J. Fallon '59
Joseph A. Goodwater '59
John J. Hayes '57
John B. Lampkin '59
Ronald J. Lawrence '58
Edward Lupo '59
Neil T. Moriorty '59
Thomas L. Porher '58
Peter J. Powilatis '57
Robert W. Ryan '59
Dermot J. Tiernan '58
Richard F. Yorde '57
James S. Dilday '60
George A. Brown '60
Robert E. Gramer '59
Martin S. Lipman '59
John R. Tillmon '59
Bernard Shea '57
Peter Scola '58

TRACK SCHEDULE 1957

Jan. 9—English 136. Dorchester 25. Tech 150.
Jan. 14—English 137. Latin 119. Trade 50.
Jan. 25—English 108. Latin 73. Technical 133.
Feb. 6—English 116. Tech 148. Rox. Memorial 47.
Feb. 11—Relay Carnival.
Feb. 13—English 71. Tech 73. Trade 30. Latin 44.
Mar. 2—Regimental Championship.
Second place 78 points.

Front Row (l. to r.): J. Bishop, H. Welch, R. Foley, R. Donovan (co-capt.), R. LeBlanc (co-capt.), L. Quercia, R. Cuneo, D. Holland.

Second Row (l. to r.): W. Stewart (coach), P. Hayes, M. Marini, R. Cassidy, L. Horgan, R. Harty, R. Carbone, W. Dee, A. Tyldesley, W. Brooks (manager).

Third Row (l. to r.): P. Boginski, P. McKenna, G. Rothwell, J. Peona, A. Wilson, P. Tobin, J. Lehmann.

HOCKEY

The loss of its foremost stars such as D'Avolio, Cronin, Gill, Dick, and Connelly through graduation and other key players for various other reasons served to dim the outlook for the 1957 English High Hockey team. Such experienced players as Bob LeBlanc, Bob Donovan, Lou Quercia, and Henry Welch were expected to carry the greater part of the load for this young team.

English opened the season on the wrong foot taking a 3-0 loss at the hands of Boston Tech. A fast Tech team took advantage of fifteen English penalties and in the third period, with only three Blue men on the ice, scored two of their three goals.

English rebounded from their first stunning defeat to score a decisive 5-0 shutout over Dorchester. English showed a glimpse of what was to come as a strong offense and tight defense clicked together. In the first period Co-captain Bob LeBlanc put English in the scoring column for the first time in the season. LeBlanc notched his second goal of the game minutes before Henry Welch, senior defenseman, sent one into the nets. Early in the third period Co-captain Bob Donovan shot one high into the air which bounded over the Dorchester goalie's pads, for an unusual goal. The fifth goal was scored by Dick Harty, a newcomer to the team.

English defeated Trade 4-1 in their next game. Bob Donovan pulled the first hat trick of the season with three goals. LeBlanc received credit for two assists and then got into the act himself adding a goal in the third period. Ron Cuneo and Ron Foley also assisted.

Co-Captains
Robert Donovan and Robert LeBlanc

English really flexed their muscles in the next game blasting Roxbury Memorial 9-2, their high water mark for the year. Bob Donovan went on a scoring spree with five straight goals, the highest single total achieved by an English puckster this season. Mario Marini dented the nets for the first time with 2 goals. Ron Cuneo also scored two.

English ran into Latin for the first time and bested the Purple and White 6-3 in a rough, hard fought game. Frank Crosson began the scoring for Latin with a quick goal but within minutes Bob Donovan tied it up. Not to be outdone Crosson retaliated with another goal but LeBlanc was heard from with a game tying score. This see saw battle continued until the third period when English displayed their power. With the score 3-3 Bob Donovan scored his second goal of the game and Bob LeBlanc followed with two more insurance goals, securing the English victory. Subsequently, English moved into a first place tie with Tech in the City League standings.

English was tipped by an improved Dorchester team 1-0. This game was marked by exceptional defensive play by both teams. Dorchester's Purcell intercepted an English pass in front of the English net and shot it past goalie John Bishop for the lone tally of the game.

Goalie John Bishop, aided by fine defensive work by Lou Quercia and Ron Foley, notched his second shutout of the season to beat Trade 6-0. Donovan again scored three goals and other tallies were recorded by Quercia, Welch and Bill Dee, a sophomore.

English next defea ' Memorial 5-1. The game was closer than the score would indicate. As late as the third period English led by only one goal but suddenly exploded in the same period when Bob LeBlanc found the range with three goals. Ron Cuneo collected two.

English met arch-rival Latin in the final meeting of these two teams. Two fast goals by Donovan and LeBlanc gave English an early lead in the hard fought game. In the first period Latin's Irwin took a shot from center ice which slipped through the surprised English goaltender. Latin added another goal in the second period to tie the score. The game ended in a 2-2 deadlock.

Finishing in a tie for second place with a season's record of 6-3-1, English qualified for the State Tournament at the Boston Arena. They were defeated 5-4 by a powerful Brookline team Bob LeBlanc distinguished himself by getting all four of his team's goals.

LeBlanc also finished second to Dorchester's Purcell in City League point totals. Donovan was third.

The hockey team surprised early season prophets with a very respectable showing. A tight, solid defense and a driving offense were the characteristics of the 1957 team.

Four members were selected for the City League All Stars: they were Bob LeBlanc, Bob Donovan, Lou Quercia and John Bishop.

Congratulations are in order for Coach Stewart and the team.

We hope to see the team regain the City Championship and retain it for many years to come.

WINNERS OF THE VARSITY "E"

Robert Donovan, Co-Captain
Robert LeBlanc, Co-Captain
David Holland
Louis Quercia
Henry Welch
John Bishop
Ronald Foley
Mario Marini
George Rothwell
Albert Tyldesley
Arthur Wilson
Robert Carbone
Richard Cassidy
Ronald Cuneo
William Dee
Richard Harty
Leo Horgan

SCHEDULE

E.H.S. 0	Tech	3
E.H.S. 5	Dor.	0
E.H.S. 4	Trade	1
E.H.S. 9	R. M.	2
E.H.S. 0	Dor.	1
E.H.S. 6	Latin	3
E.H.S. 6	Trade	0
E.H.S. 0	Tech	2
E.H.S. 5	R. M.	1
E.H.S. 2	Latin	2
E.H.S. 4	Brookline	5

BASKETBALL

The English High Basketball Team looked forward to the 1957 season confident of entering the Tech Tourney. The mixture of experienced players and newcomers composed a well balanced squad.

B.C. High quickly dampened this bright outlook by outlasting English 47-46. English chopped away at an early Eaglet lead, but even with a strong 4th period upsurge the rally fell short. Captain Bob Mortimer and junior Randy Mullins highlighted the offense with 15 and 13 points respectively.

A powerful Roxbury Memorial squad crushed the struggling Blue and Blue hoopsters 86-46. Although Memorial was expected to provide superior opposition English was expected to fare well against their opponents. English's defense however failed to offset Memorial's potent attack. Sam Kaplan scored 13 points and Bob Mortimer had 12 points.

English played its first game in the home court but even the friendly environment failed to aid the Blue and Blue hoopsters. Although English put together a well coordinated offensive attack, Dorchester did some fancy shooting of their own to solidly trounce our team 81-61. Bob Mortimer scored 21 points, sophomore newcomer Bill Johnson notched 15, and Don Furlong netted 12.

English gained its first victory of the season in thrilling fashion defeating Boston Technical 54-53. The action packed game was climaxed when a foul shot by junior Don Furlong settled into the nets securing the victory in double overtime. Only minutes before a foul shot by Capt. Mortimer had deadlocked the score necessitating the overtime. Mortimer also scored 24 points to make him top scorer of the game.

Boston Trade next tasted defeat as English triumphed 55-48. After having battled equally for two periods English pulled ahead as a result of a second half scoring spree. Robert Mortimer scored 23 points, 21 of which were collected in the second half. Sam Kaplan notched 10, and Ed Capeless, who played a fine defensive game as well, netted 10.

One of the most exciting matches of the season resulted when English met rival Latin. Neither team could pull away from each other and even when Latin held a slight lead in the final seconds of play Sam Kaplan knotted the count. Randy Mullins sank the only basket in overtime to bring victory to the Double Blue. Bob Mortimer had 18 points and Mel Grossman 15.

BASKETBALL

First row (l. to r.): O. Furlong, M. Sammarco, S. Kaplan, R. Mortimer (captain), E. Capeless, M. Grossman, J. Harris.

Second Row (l. to r.): B. McFadd (manager), T. Murray, J. Sullivan, J. McGloin, W. Johnson, D. Palmer, B. Pottle, Mr. Gillis (coach).

Just as it appeared that English had finally begun to roll, the team suffered a setback as Dorchester pounded them 73-45. Outside of Captain Robert Mortimer, who produced almost half the point output, English furnished only scanty opposition.

English returned to the winning column putting on their best scoring performance of the season to defeat Technical 68-42. Mel Grossman, Bob Mortimer, and Bill Johnson accumulated 46 points to give English the overwhelming victory.

English stumbled once more against Roxbury Memorial 46-35. Although English managed to hold down Memorial's score with exceptional defensive play, they failed to do any great amount of scoring of their own. Bobby Mortimer, as many times before, was once again top scorer for English with 12 points; Sam Kaplan notched 11.

English rebounded to top Trade 57-48. Bill Johnson collected 16 points to top the Blue and Blue scoring. Sam Kaplan and Mel Grossman each had 12, and Eddie Capeless netted 11.

English revenged their first game loss to Boston College High by trouncing the Eaglets 52-41. Tom Murray, starting his first game, stole the spotlight as he sparked English to victory. He scored 13 points and shone defensively. Sam Kaplan scored 12 and Bob Mortimer had 11.

English ended the season unhappily losing to Boston Latin 45-36. English displayed some of its hopefuls for next year when backcourtmen "Skip" Mortimer and Bob Messina saw action. Older brother Bob Mortimer scored 10 points as did Billy Johnson.

Bob Mortimer finished fifth in City League point totals.

The Yearbook wishes to congratulate Captain Robert Mortimer, Mr. Gillis and the entire basketball squad. Fine prospects insure the basketball team of a fruitful future and we extend to them our best wishes for future success.

WINNERS OF VARSITY "E"

Michael Sammarco,
Thomas Murray
Bernard McFadd (Mgr.)
Edward Capeless
Donald Furlong
Melvin Grossman
Reginald Harris
Samuel Kaplan
Bruce Pottle
Robert Mortimer (Capt.)
Donald Palmer
William Johnson
Paul Sullivan
John McGloin

SCHEDULE

E.H.S. 46 — B. C. H. 47
E.H.S. 46 — Rox. Mem. 86
E.H.S. 61 — Dor. 81
E.H.S. 54 — Tech 53
E.H.S. 55 — Trade 48
E.H.S. 51 — Latin 49
E.H.S. 45 — Dor. 73
E.H.S. 68 — Tech 42
E.H.S. 35 — Rox. Mem. 46
E.H.S. 57 — Trade 48
E.H.S. 52 — B. C. H. 41
E.H.S. 36 — Latin 45

WON 6 LOST 6

Front Row (l. to r.): D. Clifford, E. Capeless, Capt. R. LeBlanc, G. Ryan, L. Aiello, R. Hurley.
Second Row: Coach Stewart, E. Sadow, Manager, R. Ippolito, D. Pochini, J. Sylva, J. Manna, J. Lynch, Manager.
Third Row: W. Mortimer, L. Musco, M. Janjigian, P. Marten, J. Peterson.

BASEBALL

Captain Robert LeBlanc

MEMBERS OF VARSITY SQUAD

Myron Janjigian
John Sylva
Phil Martell
Jack Petersen
George Ryan
Bob Hurley
Dave Pochini
Lou Musco
Bob Scaro
Bill Mortimer
Larry Aiello
Paul Ippolito
Dennis Clifford
Ed Capeless
Bob LeBlanc (Capt.)
Jerry Strangie
Elliot Sadow (Mgr.)
James Lynch (Mgr.)
James Lynch (Mgr.)

SEASON'S SCHEDULE

April	15	EHS—7 vs. Tech—2
	17	EHS—7 vs. Trade—1
	23	EHS vs. Dorchester
	24	EHS vs. St. Sebastian
	26	EHS vs. Memorial
	29	EHS vs. South Boston
May	3	EHS vs. B.C.H.
	7	EHS vs. Latin
	10	EHS vs. Memorial
	13	EHS vs. Trade
	15	EHS vs. Lawrence Acad.
	17	EHS vs. Tech
	20	EHS vs. South Boston
	24	EHS vs. B.C.H.
	28	EHS vs. Dorchester
	31	EHS vs. Latin

At the time of this writing the 1957 Baseball squad was readying itself for the forthcoming season. The difficult task of selecting the squad was further aggravated by early spring bad weather. The problems which confronted Mr. Stewart were rather pleasant however because candidates were waging hot battles for first string jobs at many positions. Nevertheless the squad roster was decided upon in due time.

The competition was particularly keen at first base where Bob Scaro, who held down the position last year, was hard pressed by Lou Musco. Scaro, a left handed batter, and Musco, an orthodox hitter, will probably share the duties this season. The rest of the infield is apparently set with Dave Pochini at second base. Bob Hurley manning the shortstop berth and George Ryan protecting the hot corner. Shortstop Bill "Skip" Mortimer and secondbaseman Jerry Strangie are available for utility duty and they may be called upon many times. The outfield boasts Captain Bob LeBlanc in left, Denny Clifford in center and Ed Capeless in right. Capeless and Clifford also afford security for the infield as both are experienced there. This strong armed, hard hitting outfield patrol will have a great deal to do with the success of the team. The backstopping chores will be well handled by Larry Aiello and he will be occasionally relieved by Paul Ippolito.

The all important pitching department is staffed by Jack Peterson, John Slyva, Paul Martell and Myron Janjiggian. Peterson, a junior, and in his second year of varsity ball, will be counted upon as the ace of the staff. Thirdbaseman George Ryan has been very impressive as a pitcher also and will undoubtedly see a considerable amount of action on the mound.

The array of talent on this year's club is sprinkled with outstanding players who have performed well in previous years, but on the whole, the squad is comprised heavily of juniors and sophomores who can look forward to another year or so of varsity baseball.

Captain Bob LeBlanc, is once again looked upon as the big thumper of the team. His home run and R.B.I. output should place him well up near the top for the city. In early "spring training" games the batters, who are usually slow regaining their timing, were sustaining a torrid pace which gave rise to the opinion that English would provide fireworks in the form of base hits this season. Strong hurling, a tight defense and consistent hitting will be the trade marks of the 1957 team. Good luck to Mr. Stewart, Captain Bob LeBlanc, and members of the squad in their quest for the championship.

OUTDOOR TRACK

TRACK SCHEDULE

April	24	English-Trade-Dorchester
May	1	English-Newton
May	4	U. of Mass. relays
May	7	District and City field events
May	9	City Meet
May	11	Belmont relays
May	14	Regimental Field events
May	17	Regimentals
May	25	State Meet
June	8	New Englands

English has a very promising team for the 1957 outdoor track season and should do well in the winning column. At present the team although not having tasted competition, is well balanced and full of the E.H.S. fight spirit. While we may not be able to capture the state championship the school is well represented with contenders in every meet. The boys are working hard to achieve victory and any afternoon, rain or shine, they can be found practicing their talents.

Captain Robert Sbordone

Rangy Bob Sbordone, the captain, is the outstanding prospect on the team. Bob's specialty is the javelin throw and he is setting his sights on a new national school boy record. (He has already broken the record in practice). Bob, who many observers feel will be a contender in future Olympic competition, will do much to bring honor to his school. Dick Areglado should win several sprints for E.H.S. while Larry Augenstern and Pat Hurley are the outstanding prospects in the 880. English is well represented in the 440 by Tony Brandenburg and Dermot Tiernan. Our standard bearer in the mile is Paul Ellison and Joe Goodwater looks good in the 220. Graham is sure to be a winner in the high jump. John Hayes, John Lampkin, Paul Scarlata and Dick Yarde are among the leading contenders in the city for honors in the dash. Ron Lawrence is our only promising contender in the broad jump while Frank Ronan looks strong in the pole vault.

Although the team was hard hit by graduation we feel sure that we are going to be leading contenders in every meet and shall reflect honor upon English High School by sportsmanlike conduct in both victory and defeat.

Under the expert direction of Mr. Ronan, track coach, the English High School Outdoor Track Team will be expected to achieve well deserved success this season and for many seasons yet to come.

GOLF

First Row (l. to r.): P. Zona, D. Lambrenos, J. Donovan, R. Mahoney, P. DiPietro, M. Gemelli.
Second Row (l. to r.): C. Middlecoff, L. Quirk, R. Nashawaty, T. Diamond, R. Davis, R. Ernst, R. Shea, M. Davis, M. Starr, Mr. Simmons.
Third Row (l. to r.): A. Traiger, D. Erlichman, H. Weisberg, J. Perry, R. Prout, J. Fay, M. Steele.

This spring the candidates for the English High golf team met in larger numbers than heretofore. Although several stronger players had graduated, the team had moderate promise of a successful season. Last season's team battled their opponents on every fairway but could achieve no better than 4-4 record. They gave arch-rival, Boston Latin, the eventual champions, a bit of a scare before losing. A few years back, English dominated the league and with some of the promising under-classmen coming up the future looks brighter than for some time.

MEMBERS OF VARSITY SQUAD

James L. Bottary
Demetrios Lambrenos
Michael A. Gemelli
Robert Mahoney
Philip Zona
James Fay
Paul Dipietro
Leo Horgan
Robert Shea
Richard Hoffman
Richard Nashawaty
Davis Finnegan
John Haran

SCHEDULE

April	22.	English vs. Dorchester
April	24.	English vs. South Boston
April	30.	English vs. Trade
May	2.	English vs. Technical
May	7.	English vs. Hyde Park
May	9.	English vs. St. Sebastian
May	14.	English vs. Memorial
May	17.	English vs. Latin
May	21.	City Medal Championship
May	23.	City Medal Championship

Seated (l. to r.): J. Munson, H. Weisenberg, P. Ellison, D. Lee, M. Halzel.
Second Row (l. to r.): A. Metz, L. Miller, S. Morris, J. Lynch, J. Merrick, J. Davis.
Third Row (l. to r.): A. Traiger, E. Marootin, Mr. Murphy, R. Shea, S. Mosely.

TENNIS

The rapid development of last year's comparatively young tennis squad should greatly enhance the chances of this year's team. Many stars of last year's second place team are returning and the experience which they have gained will serve to make them even better players this spring. Among the returnees are Captain Germinal Quiros, Paul Ellison, William Hatch, Dave Lee, Michael Halzel, Howard Weisenberg, and Jeff Munson.

Knitted into the squad are many promising newcomers also. This happy situation, of course, is making Coach Maurice Murphy very optimistic and entertains hopes of winning the City Championships. To Mr. Murphy, to Captain Quiros and to the rest of the 1957 tennis team we extend our best wishes for a successful season.

TENNIS SCHEDULE

April	15	E.H.S. vs. S. Boston
	22	E.H.S. vs. Hyde Park
	23	E.H.S. vs. Newton
	26	E.H.S. vs. Tech
	30	E.H.S. vs. Trade
May	3	E.H.S. vs. Rox. Mem.
	7	E.H.S. vs. Brighton
	10	E.H.S. vs. Roslindale
	15	E.H.S. vs. S. Boston
	17	E.H.S. vs. Latin
	20	Playoffs
	21	Playoffs
	22	Semi-Finals and Finals

MEMBERS OF THE VARSITY SQUAD

John Merrick
Edward Marootian
Stanley Moseley
Arthur Metz
Larry Miller
Stephan Morris
Jeffrey Munson
Paul Ellison
Dave Lee
Michael Halzel
Howard Weisenberg
Germinal Quiros (Capt.)
William Hatch

First Row (l. to r.): Arthur Balian, Thomas Driscoll, Charles Gilmore, Carmen Panico, Barry Goldman, Thomas Orlandi, Robert Ernst.

Second Row (l. to r.): Mr. Bradley Sullivan, Stephen Fox, Dan Naumann, Arthur Curtis, Gerald Pudolsky, Bernard McFadd, David Webster, David Pina, Allen Lavanchy.

CREW

Last spring English joined three other Boston high schools in rowing competition. As we expected, the response to the call for candidates was heavy but in due time the squad was selected. The excursions on the scenic Charles River offer an unusual and exciting experience to the members of the team. The call of the coxswain serves to fuse the individual rowers into a single well-oiled machine. Rowing demands strength and co-ordination and it is this fact which makes the sport the challenge it is. It is a welcome addition to the sports curriculum of the school.

English managed to capture one of the four races this year and placed third in the season's point total. Tech, Trade, English, and Latin followed in that order.

Made up entirely of underclassmen the English Rowing team should make a fine showing this spring. The Yearbook extends best wishes for future success to Mr. Sullivan, Mr. Gillis and to the members of the team.

Military Drill

1957

Commissioned Officers of the First Regiment

REGIMENTAL OFFICERS
1st Regiment

Colonel Mark Siegel
Lt. Colonel Paul Gaita
Major (1st Bat.) Carl Shalit
Major (2nd Bat.) Paul Levey
Major (3rd Bat.) Joseph Roman

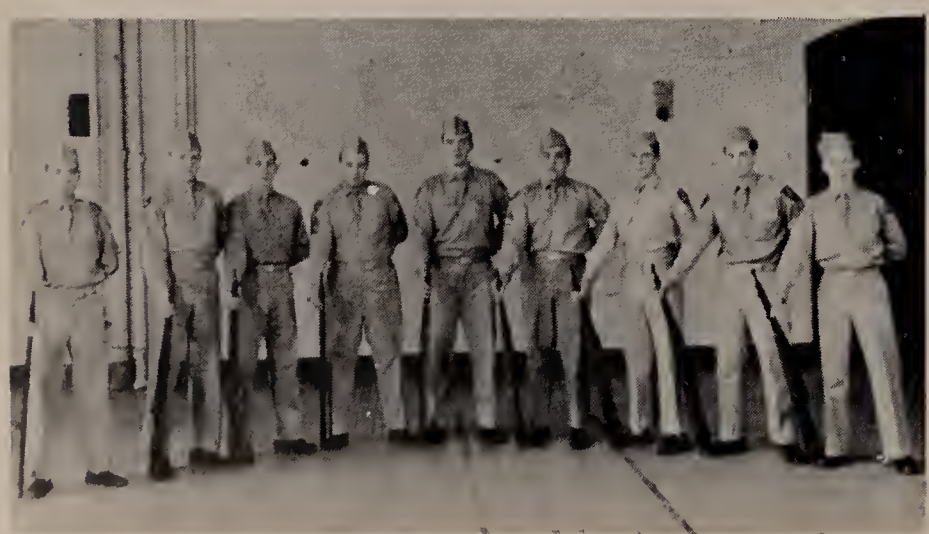

INDIVIDUAL MANUAL OF ARMS WINNERS
(FIRST REGIMENT)

Left to Right—Gerald Tetrault, Charles Myers, David Levenson, Victor Schneider, Paul Dee, Paul Hartnett, Charles Kelley, Nicola Del Peschio, Michael Haley .

Commissioned Officers of the Second Regiment

REGIMENTAL OFFICERS

2nd Regiment

Colonel Daniel F. Ryan
Lt. Colonel Harry W. Green
Major (1st Bat.) Lawrence Applebaum
Major (2nd Bat.) Richard J. Glasheen
Major (3rd Bat.) Anthony Zaremba

INDIVIDUAL MANUAL OF ARMS WINNERS (SECOND REGIMENT

Left to Right—Thomas Orlandi, Gerald Murray, Francis Zarella, Bernard Redgate, Kenneth Opin, Lawrence Sylvester, Michael Spinazzolo, David Kalib, Daniel Wood.

TRICK DRILL SQUAD

The English High School Trick Drill Team was organized in the fall of 1955. Captain Robert W. Fisher, in his first year at English High, accepted the responsibility of selecting, organizing, and instructing the squad. Three main objectives as specified by Capt. Fisher were implemented for the squad as follows: To train officers and non-commissioned officers, to increase proficiency of rifle manual and marching, to represent the school in public displays, and to participate in official ceremonies and other functions of the school.

In addition, the drill team has further enhanced the instruction of the trainees in military drill and has given incentive to others in the school to understand the importance of military drill and to perform their drill in a military manner, thereby functioning as a team. The squad has developed self reliance and a sense of responsibility which are so important to the success of any organization.

In the future it will gain in popularity. It will definitely improve not only the patrols in the school but the general operation as far as military is concerned. More respect will be given to officers and men and more realization of the necessity of good leadership.

We wish to thank Captain Fisher, Cadet Captain Mark Siegal, and members of the squad who have together spent long hours to make this an outstanding unit.

THE MILITARY BAND

INDIVIDUAL PRIZE WINNERS

Front row (l. to r.): J. Pierce, R. Lyons, Robert Gaskins, C. Feldman, R. Gabelnick, D. Jaffe.

Front row (l. to r.) R. Ramsdell, J. Porter, F. White, Richard Gaskins, D. Aizley, D. Labrecque (unpictured).

DRUM and BUGLE CORPS

DRUM AND BUGLE CORPS
INDIVIDUAL WINNERS

N. Harris, F. Bush, J. Tierney, R. Smith

Alma Mater

Class of 1873

Air: Maryland, My Maryland

Alma Mater, tried and true,
English High, our English High,
Oft our hearts shall turn to you,
English High, our English High,
Should e'er the laurel wreath be mine,
I'll lay the honor at they shrine,
Our hearts, our hopes, our prayers are thine,
English High, our English High.

Men may come and men may go,
English High, our English High.
Yet in deep and peaceful flow,
English High, our English High.
Shall thy stream of learning wide,
Through the ages grandly glide,
Ever to thy sons a pride,
English High, our English High.

Duncan S. Leslie
William E. Conway
Edward J. Capeless
Robert W. Boutilier
Gene Bichekas
Ron E. Lundin (101)
Murray Bass
George Adams
Laurence Cell
Walter Adams
William Bastida
Carl Anderson
Jerry L. Bridges (Sandra)
James L. Briggs
David I. Brown
Martin F. Blake
John C. Veracka
George Anderson
Charles Bono
Lawrence Belesca
Bishop Bobios
Arthur N. Bouffard
Edward Bergh
John L. Sayle
Randall W. Barr
Edward J. Bolld
Richard E. Black
Joseph R. Briand
Manuel W. Brown
Thomas E. Burke
Gerald A. Blender
James L. Battey
Bernard Bloom
Lawrence Applebaum
Harold Bond
John Barry
Walter J. Burnes
Paul Bowman
Michael Adlesky
Anthony Caggiano
Armand Campagna
John J. Cammarata
James J. Carleton
Nelson Camuso
Richard A. Casey
Philip Caso
Walter Chin
Charles Clark
Robert Clifford
Robert Collins
Martin Connolly
Thomas Connolly
Jack Cooper
James Coughlin
Bob Dankese
Donald W. Del Core
Nicola Del Vecchio
John Louis Demetre
Robert W. Devonshire
Benjamin H. Diaz
Mitchell Dikinski
Paul H. Doherty
John J. Canisius
Robert C. Cocco
Robert L. Davis
Chester K. Delani
"Scurvy"

"SAINTS" Stu Hershman
Francis Hickey
John M. Hodgens
Edwin T. Hebert
William R. Falch
John J. Hayes
John P. Healey
Carl Feldman
Theodore J. Doherty
George, who is Sheila and what's her phone number?
James C. Donahue
John J. Donovan "THE GRAND"
John J. Donovan J.V. THE GREAT
Edward R. Doucet
Timothy M. Fitzgerald
Robert Dunham
George K. Edie
Tony F. Elacqua
Francis Elm
George Evans
Duncan Ferguson "RIVER BOYS"
Ernest Fernandez
Vito Fiorentino
James Fitzgerald
Robert W. Fogarty
John P. Foley
Gene Foran
Richard A. Gaebrich
Martin F. Fraser
Robert Gamel
Martin Gillespie
Frederick O. Gubbord (103)
John R. Dzierzeski HOT SHOT "GUS GUS"
James F. Fay "Hot-Rod Champ"
John Hennessy
Robert Hennessy
Paul T. Harrington
Sydney Halthy
Reginald P. Harris
Charles M. Grimley
Gropman
Mel "Cry" Grossman
Russell F. Graham
Patrick J. Greco
Harry W. Green
Robert H. Greenblott
Thomas J. Grenham
Gerald D. Glasman
Joseph J. Goldman
Patrick H. Rodriguez
Charles W. Gordon
Robert P. Donovan
Arthur "ACE" Elwood
Louie P. Foglia
Karl Freuseck
James J. Kenny
David H. Holland
Anthony J. Dasbarrong
Henry Keating
Michael Jacob
Robert E. Kelley
Chester J. Kowalczyk
Freddie Kudzyk
Alexander Kostenko
Robert Lens
Robert Jenkins
Demetrios G. Lambrinos
Mike Jordan
Charles Kelly
Ralph King
John E. Lane
Nelson Johnson
Stephen Hartigan
William Mahoney
David W. Mayer
Lawrence W. Marsh
Kenneth L. Matthews
Robert B. Russell (112)
Louis D. Minichino
Thomas H. Leydon
Vincent Ficciardi
Lloyd Lindsay
James Lombardo
Kenneth Longo
Richard Longo
William Lewis
Aidan R. McCaffrey Jr.
Thomas McClearn
Joseph McDonald
Peter MacDonald
Martin McGeough
John McTadd
Robert J. Mercurio
Willy Mitchell

Paul L. Coughlin
William J. Keenan THE NICK
Robert McDonald
Dennis B. Clifford
John Big Game
James Mahoney
Elmer H. Phelps 113
Jerry D. Gingrich
Edward P. Mulvaney
John J. Powers
George Murphy
Gerard Glacida
James O'Brien
John O'Connell
John C. Veracka
Anthony J. Poulos
Ronnie Price PRICE FOR VICE
Anthony Pettinelli Jr.
Sal Piccolo
Leonard Paciman
Robert Quigley
Louis Quercia "56-57"
Robert Reid
Fanning Rich
Neil Reilly
Ed Morrissey
Al Motenki
Fred Pagliarulo
Robert Nassor
Paul Rankin
Francis Paris
Hal Perry Persons "REMBRANDT"
Irwin M. Rubin

Leroy V. Jones THE SPUCKIES ARE BACK
Thomas E. Joy
John Jackson
Vis Kimenis
William P. Riley
Al Kapocius
Ahoon Wah Lee
Edward J. Bell (108) BL
Paul A. Levey A VOTE FOR PAUL IS A VOTE FOR ALL
Jesse R. Johnson
Carl R. Hoffman
Mike Jordan
Robert J. Keaveney
Sidney Kaiserman
Michael La Riccia
Valdis Kirsis
Alan J. Michel
Alan J. Levine
Theodore J. Maddalena
John A. Mattingly
Charles Marcotte
Andrew Mikelson
Joseph C. Marcelonis
Samuel Kaplan
Jim Lynch
Bernie Klem
Thomas P. Martin
Richard Katsaras CO. KAT-GO!!
Jorge T. Mitchell

"THE FOUR PACKARDS" "CASEY REILY"
Joseph P. Roman Jr.
Peter J. Powlatis
Frank A. Repetto Rp 117
Michael Sammarco MIKE
Mark Siegel AND HIS FAT DEN
Sanders
Leonard Shefteman
Carl Shalit J.B.
George Ryan J.G.
Ralph Santoruosso
Frank A. Scanlan
Richard "SLUSSER" Soliz
Charles B. Schlobohm
Robert Scard
Robert W. Russo
Henry V. Dorter
John "Red" Murphy
Alexander J. Sage SEC. TAH
Allan
Bernard

Yearbook
1957 Staff

Vincent S. Ceglie
EDITOR-IN-CHIEF '57
James F. Savage
John C. Thomas
Harold L. Persons
Irwin M. Rubin
Paul A. Levey
Cornelius F. Doherty
James T. Fay
Leroy M. Nyberg
Francis E. Paris
Joseph P. Roman
Russ Graham
Jim Carleton
Chet Delani
Ed Bergh
"Randy" (Flash) Burr
Nelson Caruso
John Giergeski esq.
Al Craib
Edward P. Morrissey
Frank Sahl
Nir Del Rushed
THE VINSK
Richard A. Marden
Robert Le Blanc
Carl Shalit
Mike Sammarco
Joseph Segal
Thomas Winer
Mickey Mouse esq
Arthur Gaffard
Mark Siegel
The C.C.C. Fan Club
John P. Foley
Big Jim Fay
Ivor Sanders esq
Scotty Marden
Jerry Blonder
Steve Freni
Minno Giello "Fatts"
Don Duck + CO.
Kevin Keating
Bob Donovan
John V. Donovan
(J.V. THE GREAT) ESQ.
"MR EDITOR"
"Lilmore" (ELWOOD) 103
SHEA B.J. (OAK SQUARE BRIGHTON)
Persons Big Cal.
Carlos
Dennis Weinschenkel

Herb Gold
Steve Fellman
Corl Sherman
"Madbomer" Davis
WEST END BOY

Francis M Vazza
Jane Roche
MAUREEN + MARTHA
Barry I. Yaffe
James G. West
"GEO. SPERRY"
Wm. J. Zaremba
John W. Waclawski
Jr Merrill Wallace
Joseph F Wardell Jr.
Charles W Verge
James P. Sullivan Jr.
Anthony J. Zaremba
Isaac E. Williams Jr
Morris Wenitt Esq
Richard Yarde
Andrew Vesenkop
Oliver Williams
Norman Weinstock
Fred Wynn
Henry Welch
William J Keenan
Richard J Squeit
MARVIN B. Ohlig Jr
Ed Dalenti
Francis X. O'Brien
"HI HO STEVERINO!"
Jim Murphy
"Ace Associates"
Robert McDonald
Fortunato F. Murphy
Dennis Clifford
Welcome to the C.C.C.
John Bighams Jr.
Anthony Lawrence
Steven P. Sherman
Guy Buckheer
Elliot Sadow "57"

DELANEY PRESS

School and College

Publications

★

MELROSE

MASSACHUSETTS

Compliments of

C. A. CONWAY

PURDY

A Little Better

A little better skill in posing, a little better likeness and Boston's foremost imprint—and you have a much better photograph, much more satisfaction and far wider approval of results. Then we add beautiful covers and scrupulous care in details of packing and, mark it — we deliver on time. No detail escapes our interested care.

367 BOYLSTON STREET

ENGLISH HIGH SCHOOL
Official Photographer

Tel. PA 7-4300

Scholastic Jewelers

INCORPORATED

BOSTON'S LARGEST
MANUFACTURING JEWELERS

OFFICIAL JEWELERS
FOR E. H. S.

5174 WASHINGTON STREET BOSTON, MASS.

INDUSTRIAL TECHNICAL SCHOOL

41 PHILLIPS STREET

BOSTON, MASS.

BECOME A DENTAL TECHNICIAN

Learn To Make All Types Of Dental Restorations

DAY OR EVENING

Send for catalogue

Boston School Of Mechanical Dentistry

121 BAY STATE ROAD, BOSTON

KE 6-7425

PETER R. PREVITE

FLORIST

18 CLARENDON STREET BOSTON

BOWDOIN PLUMBING - HEATING CO., INC.

1265 TREMONT STREET

ROXBURY

Let Kennedy's

UNDERGRAD SHOPS

cue you . . .

WHAT'S NEW and SMART

We've got our ears to the ground — ready to pick up the newest ideas — the big trends — the wanted fad-items . and have 'em for you when you want 'em! Here's where you'll find every thing that makes a first-rate wardrobe all arranged for your easy speedy shopping!

KENNEDY'S

BOSTON • FRAMINGHAM • PROVIDENCE
WORCESTER • SPRINGFIELD • HARTFORD
BROCKTON • MANCHESTER

Compliments or

EASTERN ELECTRIC CO.

Al Frank

Compliments of

Boston's Outstanding Pharmacy

J. G. GODDING CO.

Apothecaries

DARTMOUTH, COR. NEWBURY ST.
BOSTON

John W. Pickering, Reg. Mgr.

James W. Brine Co., Inc.

ATHLETIC AND SPORTING GOODS
OUTFITTERS FOR SCHOOLS
AND COLLEGES

92 SUMMER ST. BOSTON, MASS.

LI 2-0771

Compliments of

Fritz Construction Co.

H. L. Rosengard

Class of 1918

English High School

280 Quinobequin Road, Waban, Mass.